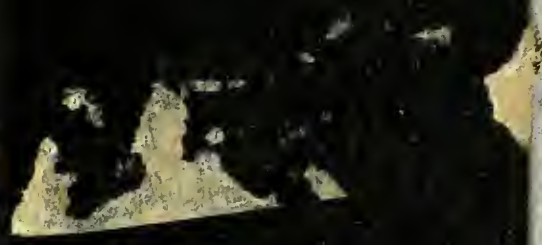

ECHOES

Gulmer Wilson
May 12, 1937
Freshman

Digitized by the Internet Archive
in 2011 with funding from
LYRASIS Members and Sloan Foundation

http://www.archive.org/details/technala1937stud

THE TECHNALA

ELIZABETH SANKEY . . . EDITOR
RUTH RAY WILSON . BUSINESS MANAGER
ALABAMA ENGRAVING CO. . ENGRAVERS
THE PARAGON PRESS . . . PRINTERS

Copyright 1937

RODIN'S HAND OF GOD

The T

The Students of Alabama College

Montevallo, Alabama

Present the 1937 Edition of

CHALA

FORE

The Gods Were Kind to Man When They Gave Him the Ability to Dream. They Were Kinder When They Remembered that He Must Have the Means of Making His Dreams into Realities

THEY GAVE HIM HANDS.

We Take These as Our Theme and Present to You, in This 1937 Issue of the Technala, the Hands of Our Day and Campus with the Things They Do.

WORD

CONTENTS

BOOK ONE
The College

BOOK TWO
The Classes

BOOK THREE
Features

BOOK FOUR
Organizations

BOOK FIVE
Athletics

BOOK SIX
Advertisements

To

DR. ARTHUR W. VAUGHAN

Whose Hand Has Guided So Competently the Destiny of Our Yearbook Since Its Days of Adolescence, . . We Gratefully Dedicate This Volume.

The

DEDICATION

IN MEMORIAM

MRS. THOMAS WAVERLY PALMER

WIDOW OF THE THIRD PRESIDENT OF
ALABAMA COLLEGE

DIED FEBRUARY 4, 1937

MARY ALICE BOYD, M. A.

PRINCIPAL ELEMENTARY DEPARTMENT OF
THE TRAINING SCHOOL AT
ALABAMA COLLEGE

DIED SEPTEMBER 4, 1936

BOOK ONE

IN MEMORIAM

'OMAS WAVERI'
'HE THIP'
AM'

The College

Legion are the hands that have ably and willingly contributed to the building-up of the Alabama College we know. Against a background of forty years' progress the faculty and students who make up this '36-'37 College take their places in the center of our scholastic canvas and remain high-lighted in our memories to the end.

TOPS

This bit of architectural cream-puffing has it all over the administration. It remains serenely unaffected even by the periodic upheaval of College Night which erupts beneath its spire.

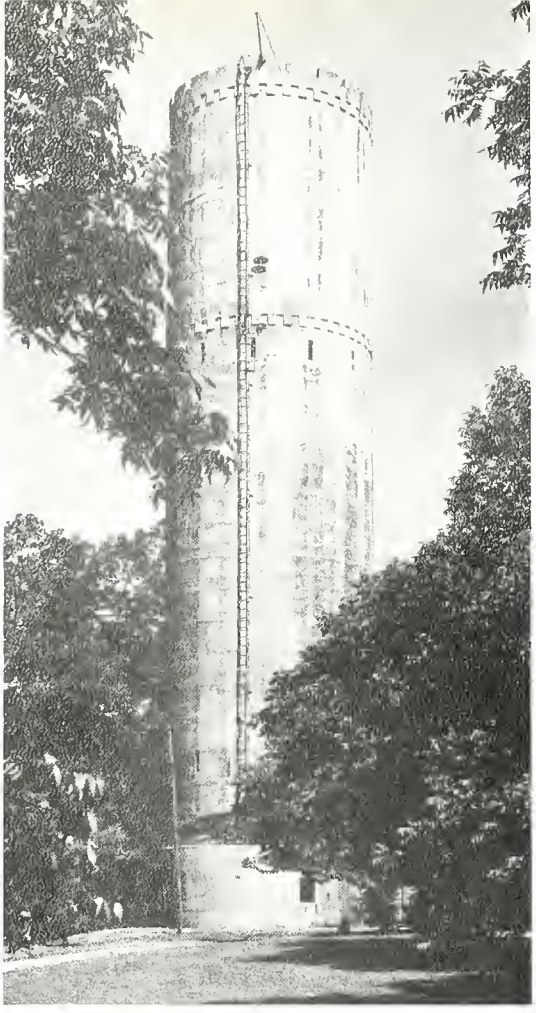

H_2O

Important for its practical value, as well as that of lending to the surroundings a delightful atmosphere of romance and medieval glamour, like another famous tower, ours is quite Pisa-ful in the moonlight.

EXIT

Through these portals A. P. I. and the U. of A. go west, young man, go west, when "it's time to say good-night".

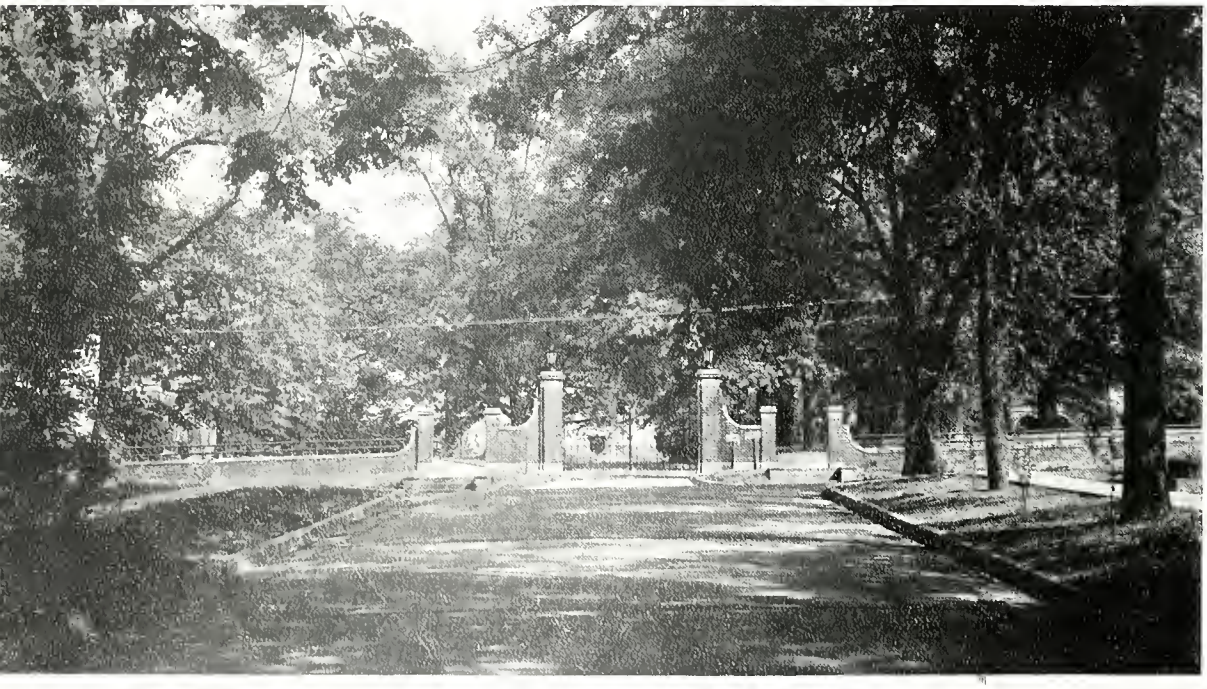

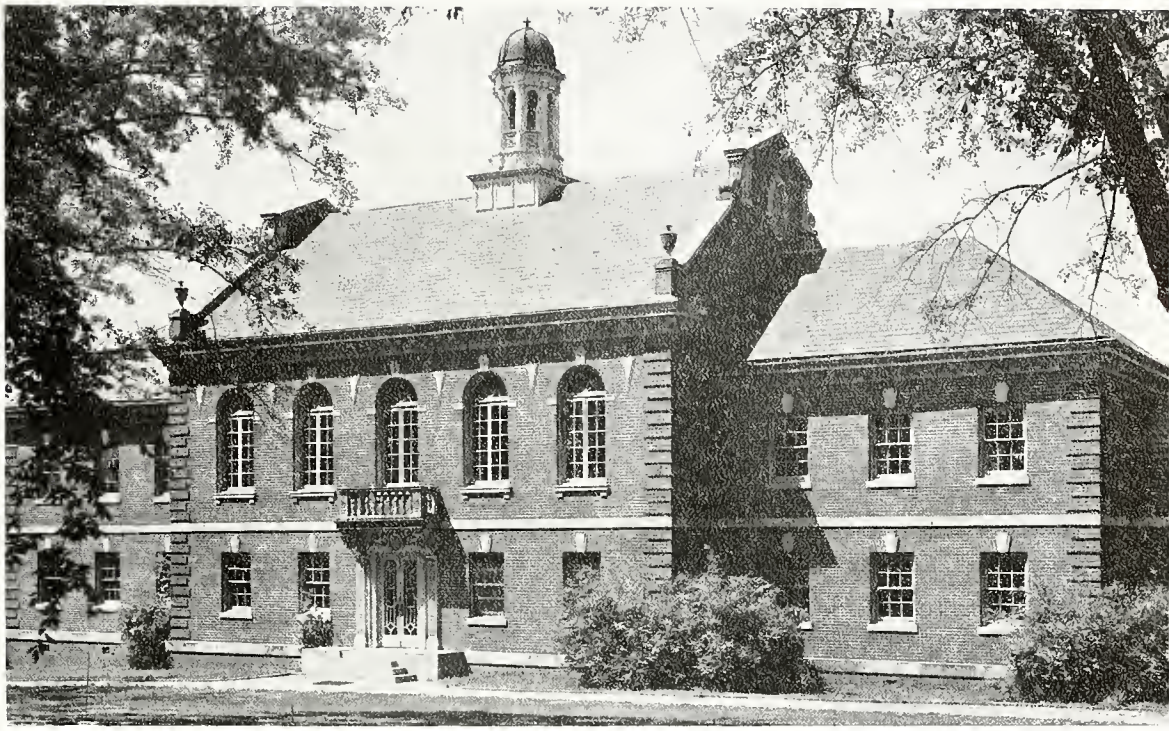

MELTING POT

A symphonic fusion of the world's great maestri—where the music goes 'round and 'round.

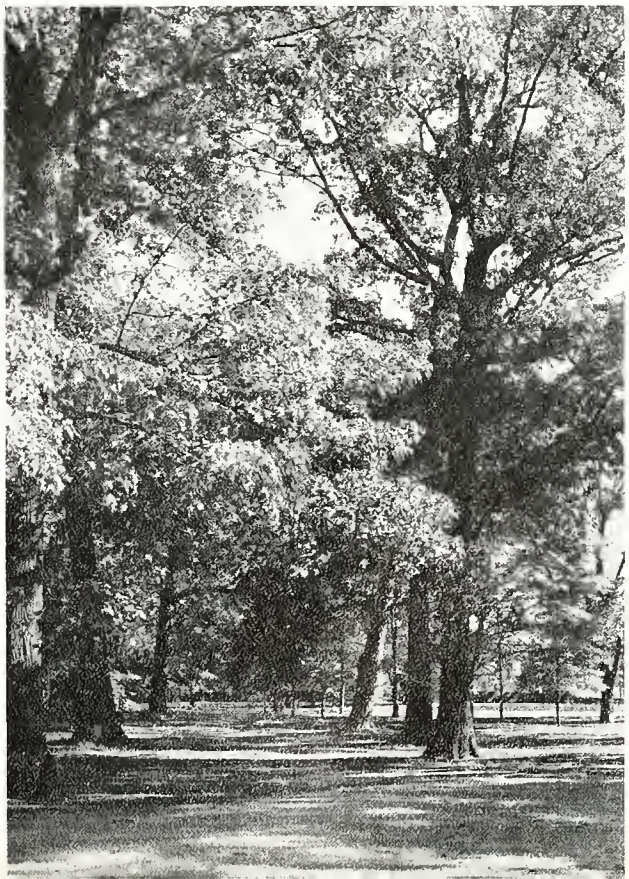

TURNPIKE

Originally the Dixie Highway, now a love of a lover's lane. Time marches on!

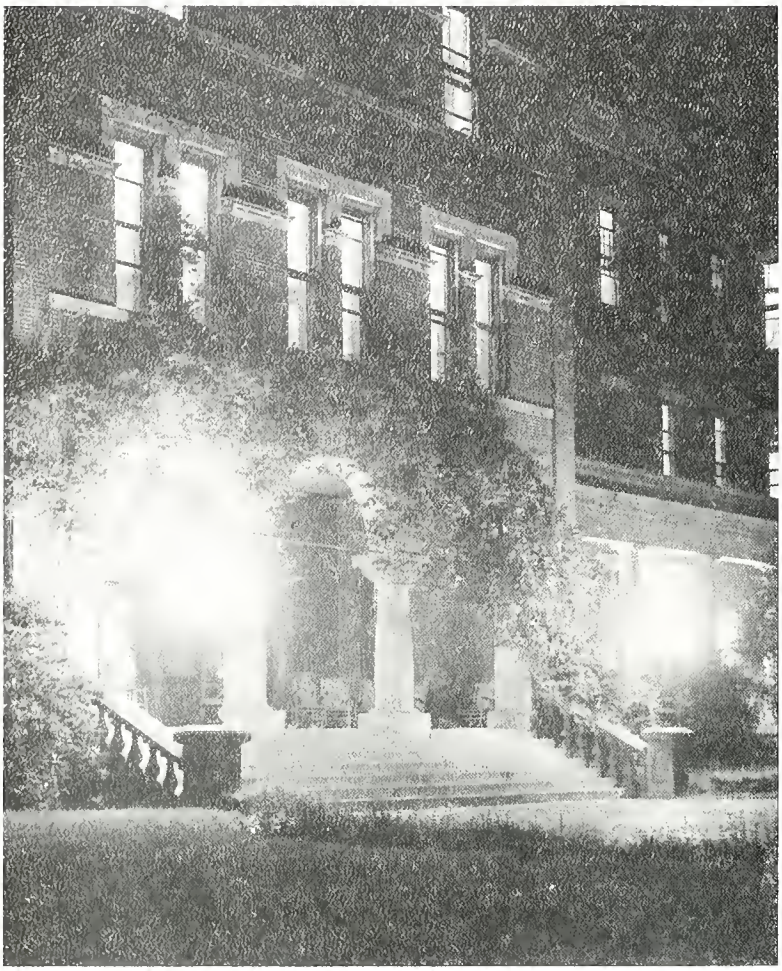

NOCTURNE

As Main goes, so goes the campus —and from Buzzard to the kitchen it means COLLEGE to the freshmen and sophomores.

HOME STRETCH

Hanson is as Hanson does, and that foyer certainly is Hanson!

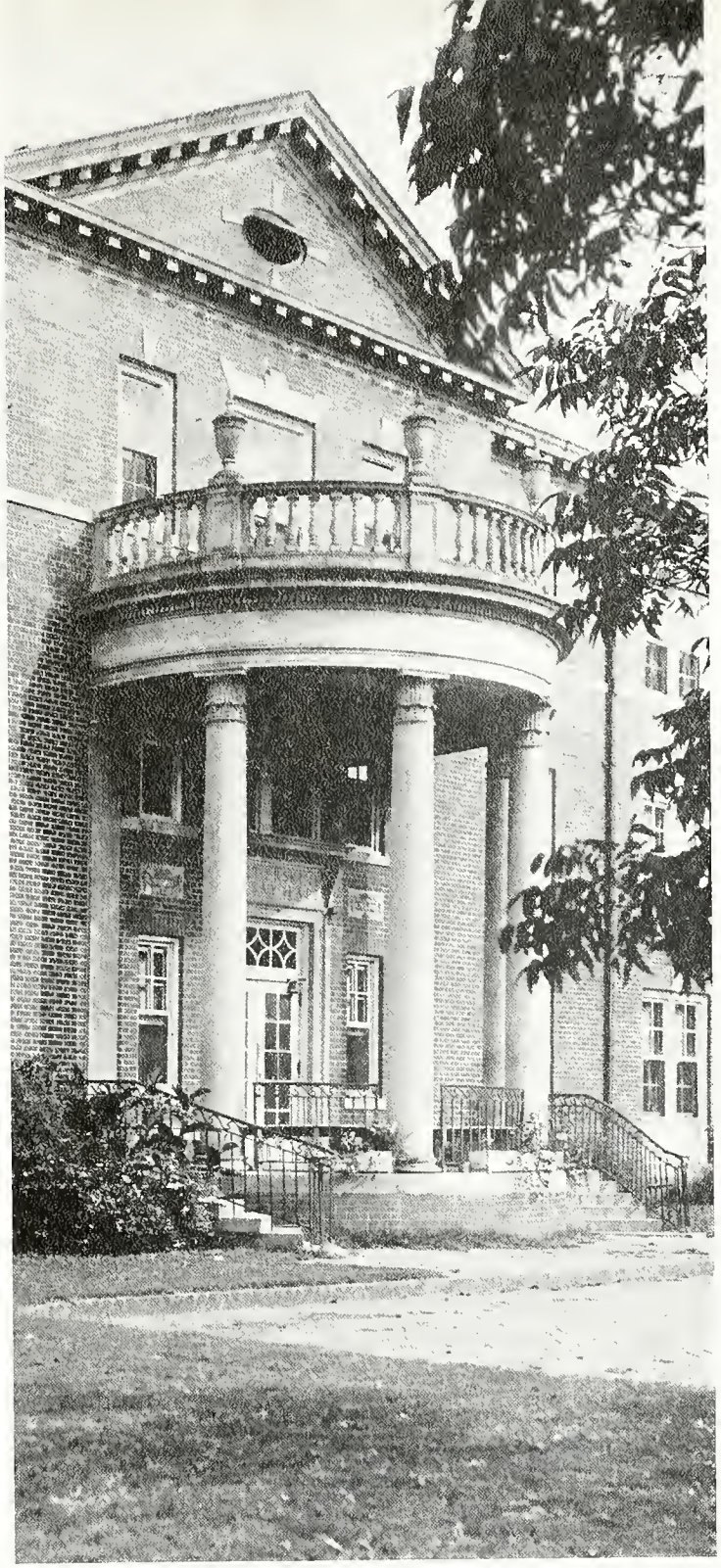

FINALE

Ramsay, from whose portico, Mary (The-world-is-my-oyster) Graduate, in true Leacockian manner, mounts her horse and rides madly off in all directions.

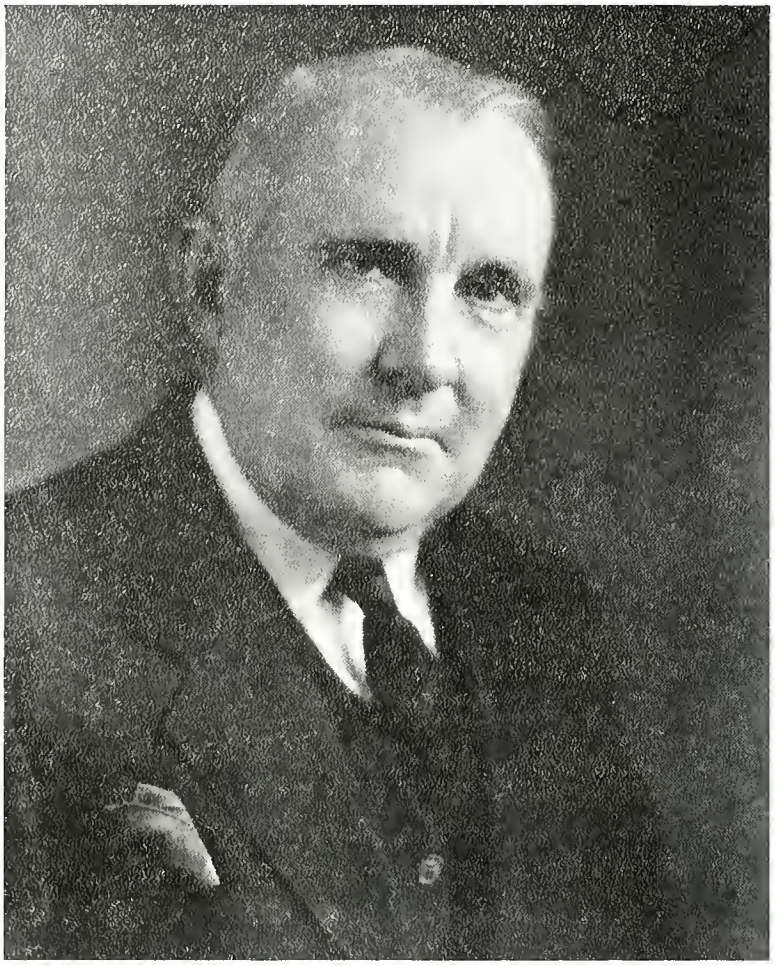

HIS EXCELLENCY, BIBB GRAVES, *Governor of Alabama . . and* MRS. DIXIE BIBB GRAVES

A Governor at the Governor's Reception! Impossible? We'd begun to think so, but Mr. Graves surprised—and delighted—last year's Seniors by attending, in person, the most formal and gala night of commencement.

Mrs. Graves, here for the exercises, was given the honorary degree of Doctor of Letters by Alabama College. Because she is an exponent and defender of social justice, an example of feminine grace and elegance to Alabama's young women and a leader in women's organizations devoted to learning and culture, we are especially proud of our First Lady.

BOARD OF TRUSTEES

J. A. Keller, *Ex-officio*	Montgomery
Bruce Beveridge, *Fourth District*	Selma
J. E. Delony, *Eighth District*	Tuscumbia
Fred Fite, *Ninth District*	Birmingham
W. D. Graves, *State-at-Large*	Alexander City
Mrs. James Fitts Hill, *Second District*	Montgomery
Samuel M. Johnston, *First District*	Mobile
Mrs. A. Y. Malone, *Third District*	Dothan
W. B. Oliver, *Sixth District*	Tuscaloosa
Mrs. W. B. Peebles, *Seventh District*	Aliceville
L. Sevier, *State-at-Large*	Birmingham
George S. Vann, *Fifth District*	Gadsden

EXECUTIVE MANSION

Made up of bedrooms and bedrooms, library, study and the loveliest staircase! There's a garden and a pool and a half-mile vista of pecan trees, with a cool quiet terrace waiting for tea.

The President's Home, facing West.

Dr. Arthur Fort Harman

THE PRESIDENT

Dr. Arthur Fort Harman—who has plans galore for a bigger and better campus—to include a campanile, more dormitories, an amphitheater and the long longed-for gymnasium. He likes dances—but doesn't; made convocation attendance voluntary; wears a bouttonaire; and daily disproves his own adage that no gentleman of the Black Belt ever did an honest day's work.

Dr. T. H. Napier

DEAN . .

Remember those agonizing hours on Palmer stage when you worried and chewed brand-new pencils to bits while schedules and catalogues refused to coincide on millions of little cards? And who calmly came to the rescue of your wits just before hysterics was declared the winnah? Element'ry, my dear Watson—Dean Napier, who, with the proverbial simple twist, sets the whole scholastic machinery running smoothly and keeps it so with short recesses for circuses and other recreational feats during the year.

Mr. E. H. Wills

. . FINANCIER

As chief balancer of the budget, Mr. Wills is directly concerned with every activity on the campus. Although every item bought, from pianos to thumb-tacks, must be approved by him, he still has time to do an A-1 job of financial advising to the Publications Board and other student organizations. The only apparent explanation of this seemingly impossible stretching of twenty-four hours a day is due to the fact that where there's a Wills there's a way.

The

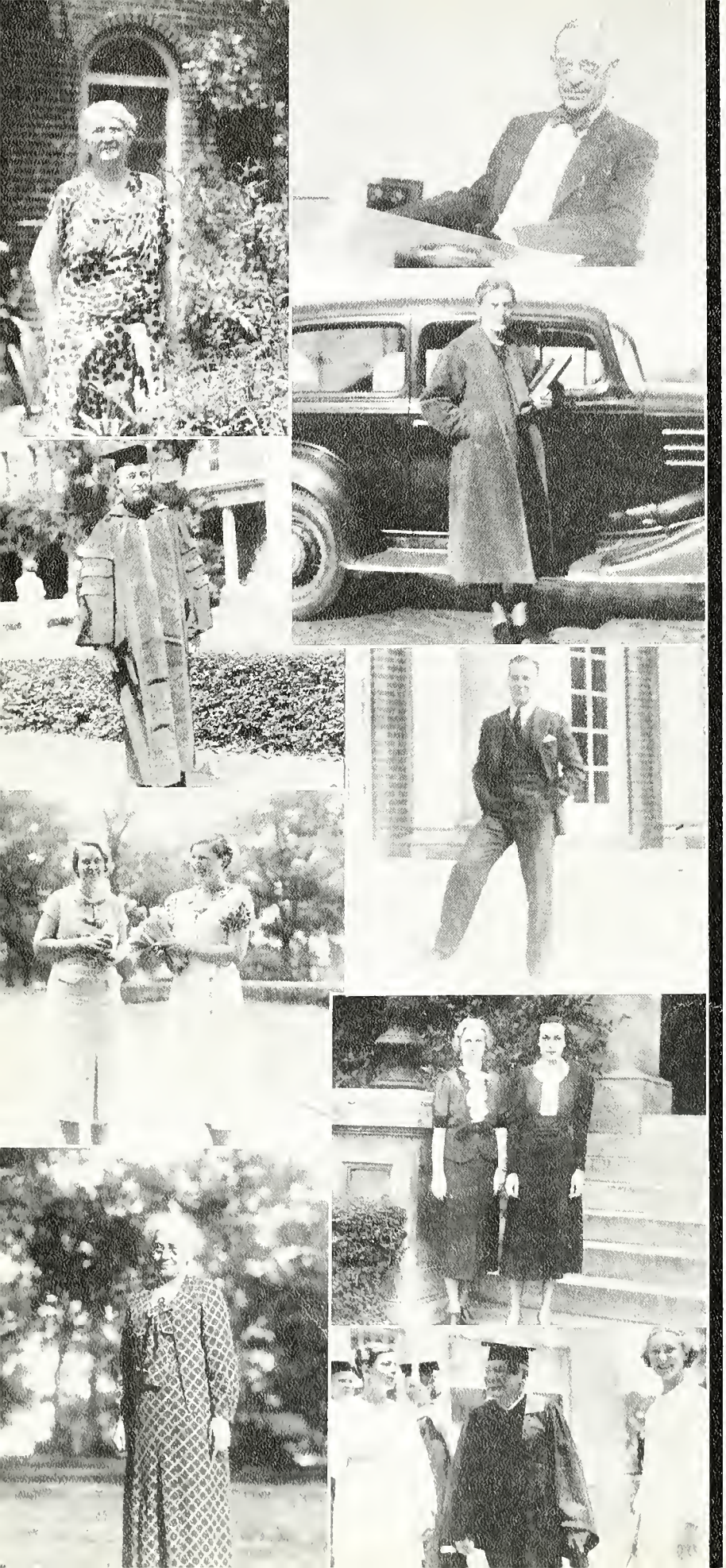

Mrs. Harris—Mother of the Juniors . . . Mr. Wills barricades with his desk . . . Dean Napier wears his Dr.'s robes to Commencement . . . There wouldn't be a revolver in that pocket, Miss Decker? . . . Papers to grade—whew! . . . Mr. Dobbins emulates Colossus . . . Miss Brooke, who was given the honorary degree of Doctor of Laws last Spring by the college . . . Part of the Secretarial Department in Home Position . . . Mr. Jones-Williams surrounded by those who surround him.

FACULTY . . .

Goin' to town—Miss Tillman, Dr. Peck, and Miss Schneider "Stone walls do not a prison make" Miss Meroney got a letter and Mrs. M'Coy returns to her office . . . Miss Rennie evidently gathering properties for a drama

Faculty rooters at the baseball game—Such enthusiasm! . . . Dr. Harman in his mortar board Mr. Kildea and Dr. Pierson ready for Derby Day Miss Saylor braves pop-bottles and umpires the battle of the century on the Hockey field.

TRIBUTES

We Hand It To:

Dr. Katherine Vickery, because of her unadulterated frankness, because she is whole-heartedly "for" the students, and because she is a past master at looking cool as a cucumber in white linen while the thermometer sizzles at 120° F.

Dr. "Trummie" for his delightful enthusiasm for things dramatic, his decidedly different classroom technique—and the way he gets away with addressing everybody, indiscriminately, as "girl".

Mr. "Z"—a virtuoso of the first water—whose renditions of Chopin and other masters, leave nothing to be desired in charm, brilliancy, and technique.

Dr. Hallie Farmer. Her position on the town council is novel, her position on the faculty assured, and her position in our esteem—inimitable!

Mr. A. C. Anderson, under whose capable supervision the new student-teaching plan is making progress and history—and whose new brief-case is a concrete token of the Seniors' love and respect for "Prof. Andy".

. . . THE POWERS THAT BE

The executive and judicial phases of this government, of ourselves, for ourselves and by ourselves, are in the hands of the Student Executive Board which meets on Wednesday nights to mete and dole its laws, while assorted trustees and patrons in gold frames look on approvingly.

President

To Sarah Kyser, president, we owe the new and life-saving privilege of attending Sunday movies, and those lonely souls whose roommates have dates every Sunday have risen and called her blessed. She, with her cohorts gleaming in purple and gold, has so deftly handled her official duties that the usual complicated governmental red-tape associated with administrative functions has succeeded in only casting a rosy glow over the landscape.

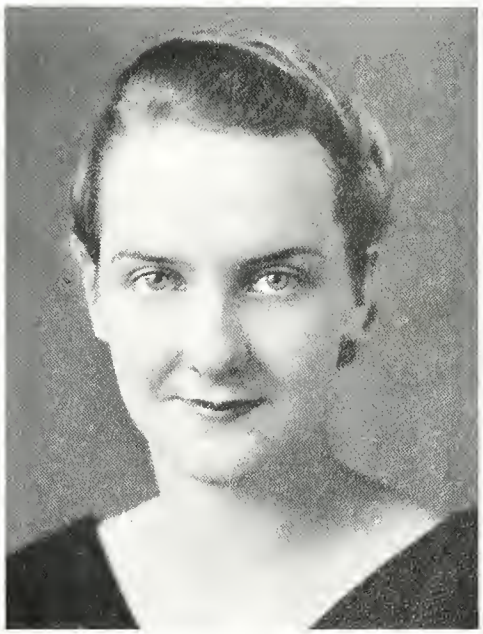

Sarah Kyser, Selma

Our

ELIZABETH PEARSON
Sweet Water
Vice-President

KATHLEEN WILLIAMS
Birmingham
Secretary

The Student Government Association is responsible for the most gala presentation of the year—College Night! When Purples and Golds clash wits and effort to delight three nights' audiences with extravaganza worthy of lights! action! camera!

GOLD

AILEEN HOLLEY
Northport
Leader

MARTHA NICOLSON
Selma
Assistant

PURPLE:

AEOLIAN MCREE
Greenville
Leader

EMILY MCLENDON
Birmingham
Assistant

STUDENT GOVERNMENT

The Board has cooperated beautifully this year with its officers and advisors. The biggest occasion of the first semester was the Student Government Reception at which the entire student body met the entire faculty and administration. And Board members were responsible for staging it. They also arranged the involved seating plans for College Night—which is no mean task. We have a lot of respect for these capable H. B.'s.

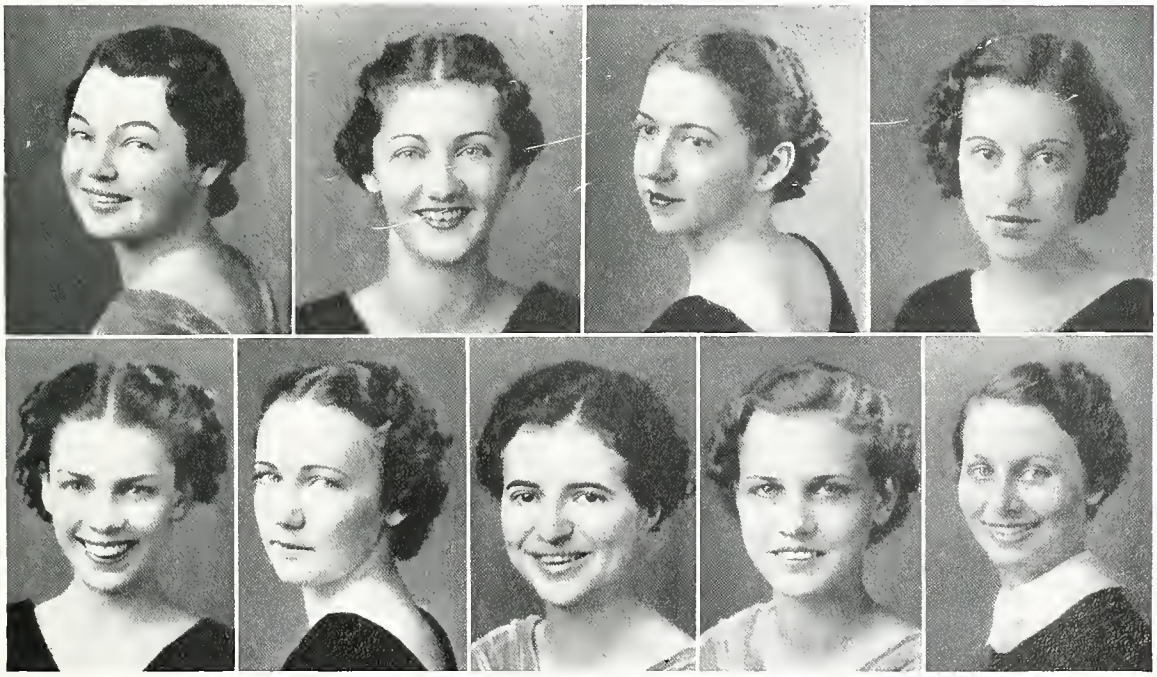

Top Row: Caley, Barlow, Coleman, Crutcher
Second Row: Hargrave, E. Tutwiler, Funchess, R. Tutwiler, Martin

Last Year's May Queen and Best Citizen approach their throne.

The lawmakers of our campus are the three-score B averages elected by the classes to represent them. Their duties begin with Orientation Week which they spend smilingly greeting Freshmen at trains and buses, and extend through homecoming at which they are hostesses to the Alumnae, to the presentation of the lovely spring festival of May Day. Two of our thirty-six academic weeks are made bright by the Senate's sponsorship of Book Week and Pill Week—the latter just preceding May Day, during which we all try hard to do something very nice for somebody very nicer.

The STUDENT

Jeanette Niven, Elizabeth Tutwiler, Dorothy Davis, Rosalie Tutwiler.

Dorothy Davis presides over Senate meetings as capably as she fills her honorary position of Miss Alabama College—and with the strong support of Jeanette Niven and the Tutwilers she makes the '36-'37 term of the Alabama College legislature a real Special Session.

MAY DAY

The Senate's biggest function—the annual May Festival. Snaps show: The Sun and the Flower dancing . . . Sophomores hustle in with staffs of learning . Plaiting the ribbons . Mary Nall leading the Seniors Entrance of the Juniors The bleachers . . The Queen and Best Citizen, Billie Hill and Bet Henderson respectively . . The High School Orchestra . The dance again . . Honor Group advances The Freshmen bring their daisy chain The Crown and Cup The Queen The entire Court The entire field and Betty Bishop, Senate President, Presiding.

SENATE

OFFICERS

Dorothy Davis	*President*
Rosalie Tutwiler	*Vice-President*
Jeanette Niven	*Secretary*
Elizabeth Tutwiler	*Librarian*
Helen Woodward	*Librarian*

MEMBERS

Helen Austin
Lena Baldwin
Annie L. Beckham
Bess Buck
Guy Lois Dickey
Nell Dix
Margaret Ellis
Jane Fowler
Mary L. Garrett
Jane Howell
Mildred Liles
Brownie Lollar
Martha Lowery
Rachael Morris
Barbara Nettles
Elizabeth Sankey
Marjorie Walton
Evelyn Ware
Ruth Ray Wilson
Susan Bibb
Sara Wyatt Bonner
Elizabeth Donald
Annie Bell Gates
Bunelle Hall
Annie L. Livings
Helen Moss
Elizabeth Pearson
Virginia Reeder
Eloise Reynolds
Dorothy Bliss
Doris Condon
Ruth Joyce
Sara King
Ola Martin
Edna Weaver
Ruth Weaver
Kathleen Williams
Eva Love Wyatt
Mary Belk
Forrest Branscombe
Elizabeth Cooper
Sara Christenberry
Mary S. Herrington
Birdie M. Moorer
Emily Nicolson
Jane Pitman
Ellen Pruitt
Mary Saunders

Rachael Morris, Geneva

PREXIES

All the Madames President under one gavel! And such an efficient group they are! This year Rachael has made the council evident around the place by the series of lectures on Parliamentary procedure delivered by Dr. Vaughan to its members, and talks by some of the Accounting students to secretaries of organizations on the finer points of keeping books.

During Orientation the freshmen identified buildings and directions with the help of signs furnished by this group and were met at the front of Main by its representatives.

OFFICERS

Rachael Morris	*President*
Vivian Booker	*Secretary*
Betsy Cox	*Treasurer*

MEMBERS

Annie Laurie Beckham	*Kappa Delta Pi*
Aidalu Butenschon	*Pi Kappa Delta*
Doris Condon	*Sophomore Class*
Dorothy Davis	*Senate*
Martha Dean	*Athletic Association*
Burlie Ellis	*Mathematics Club*
Margaret Ellis	*Speech Contest Board*
Jane Fowler	*Senior Class*
Wilo Mae Goddard	*Calkins Music Club*
Ella Mae Hargrave	*Publications Board*
Aileen Holley	*Alabama Players*
Lillian Jenkins	*Home Economics*
Myrtis Jenkins	*Glee Club*
Sarah Kyser	*President Student Government*
Brownie Lollar	*Y. W. C. A.*
Martha Lowery	*Editor Alabamian*
Aeolian McRee	*Editor Tower*
Geneva Myrick	*Physical Education Club*
Barbara Nettles	*Secretarial Club*
Alvis Neville	*Junior Class*
Phyllis Poland	*Zeta Phi Eta*
Nell Samford	*A. C. E.*
Elizabeth Sankey	*Editor Technala*
Mary Wanda Seibert	*Delta Phi Alpha*
Catherine Smith	*Physical Science Club*
Eleanor Smith	*Art Club*
Sara Frances Smith	*Omicron Nu*
Alice Street	*International Relations*
Louise Vance	*French Club*
Marjorie Walton	*Senior Scribblers*
Eleanor Watson	*National Collegiate Players*
Kathleen Williams	*Orchestra*

PUBLICATIONS BOARD

Now here is a real power—the power behind the pen—admittedly mightier than the sword—which makes the Publications Board pretty well up on its authority over our three student publications. It is made up of three Seniors, three Juniors, two Sophomores, and one Freshman, plus Mr. Charles Dobbins, Literary Advisor and Mr. E. H. Wills, Financial Advisor.

This year the Board is launching a campaign in the cause of progress and the fitness of things, to change the name of the yearbook from its present title, so suggestive of the old industrial school, to one in keeping with our present status of Fine Arts College. The '37 Staff of said yearbook hereby goes on record as favoring The Movement strongly and states firmly that the only thing that could possibly salve our wounded feelings at not being allowed to present the first of the new series, is the assurance that this volume, our pride and joy, may be the last of the old and glorious line of TECHNALA.

Hargrave
Dale
Gatlin

Owen
Gates
Hendrix

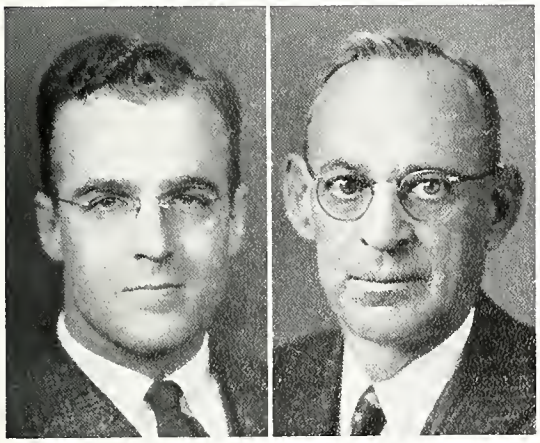

Charles G. Dobbins

E. H. Wills

ADVISORS

Mr. Charles G. Dobbins . . . *Literary Advisor*
Mr. E. H. Wills . . . . . *Financial Advisor*

OFFICERS

Ella Mae Hargrave . . . *Chairman*
Rosanel Owen . . . *Secretary*

MEMBERS

Clara Dale
Annie Belle Gates
Jenny Lind Gatlin
Barbara Hendrix

EDITOR-IN-CHIEF
Martha Lowery

COLLEGE NEWS-PAPER FINISHES BANNER YEAR

Quoted In Nations' Papers-Staff Congratulated

Lowery Reaches New High

The *Alabamian*, student newspaper published at Alabama College twice each month, has completed one of the most successful years in its history. There have been more six-page editions printed this year than ever, and more pictures than you can shake a camera at. Mary Scarbrough's brain child, The Change and Exchange Column, is growing and doing nicely, having been quoted in a number of professional newspapers, and the new national advertising leaves only a want-ad page and a sad comic strip necessary to make this sheet a perfect example of the highest artistry of this, the Fourth Estate.

ASSOCIATE EDITORS

Mary Scarbrough

Annie Laurie Livings

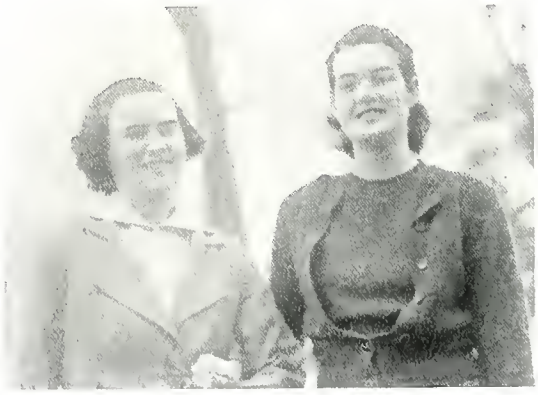

Any Thursday Night—late

STAFF

Martha Lowery
Barbara Nettles
Annie Laurie Livings
Mary Scarbrough
Jean Jenkins
Patty Upchurch
Betty Webb
Frances Cumbee
Margaret Bowie Smith
Betsy Cox
Mattie Hyde

REPORTERS

Sadie Cumbee
Edith Davis
Elizabeth Green
Frances Gilley
Jane Handly
Mary Emma Harris
Margaret Hannah Haslam
Rebecca Hines
Juanita Johnson
Katherine Kulp
Evelyn Gray McAdory
Audrey McKay
Jeanette McPhail
Celia Methvin
Julia Menefee
Bertie Margaret Moorer
Eloise Peck
LaNelle Roberts
Mary Saunders
Frances Scarbrough
Georgia Rea Strain
Margaret Timmerman
Madie Bell Ward
Miriam White

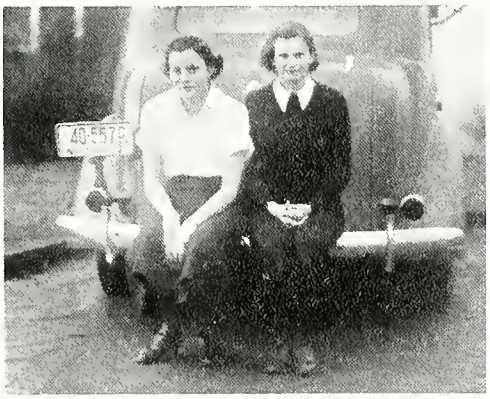

ADVERTISING MANAGERS

Bowie Smith

Betsy Cox

BUSINESS MANAGER

Barbara Nettles

JOURNAL

The TECHNALA

Elizabeth Sankey

The editor edits

E Pluribus Unum

Dear Diary:

Such a mission in life is yours! Your pages are to be a day-by-day recording of all our happy humorous hey-heying intermingled with the inevitable not-so-good just-before-exam depression; a confidential report to those souls who follow in our footsteps; a best-selling biography of those pedagogue superiors and students who make up their faces and the college; and a veritable Rosetta Stone of information on the gay gaddings-about of under and over graduates of our enlightened age. As such a chronicle, dear diary, created by the consistent hard work and spasmodic inspiration of staff and stooges, you are, in our hearts, without rival—with the possible exception of Jack Benny and Donald Duck!

Mary Potts

Faye Richards

The associates edit

The Staff staffs

THE STAFF

Katherine Chancy
Mattie Hyde
Lena Baldwin
Kitty Steele
Betty Perrin
Erin Douglas
Clara Dale
Vivian Booker
Charlie Verne Tinney
Winifred Lion
Mary Hilda Peters
Gay Pearson

Cherchez la femme!

Ruth Ray Wilson

The Business Manager manages

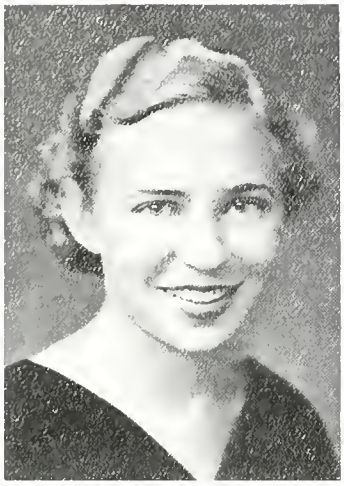

Aeolian McRee

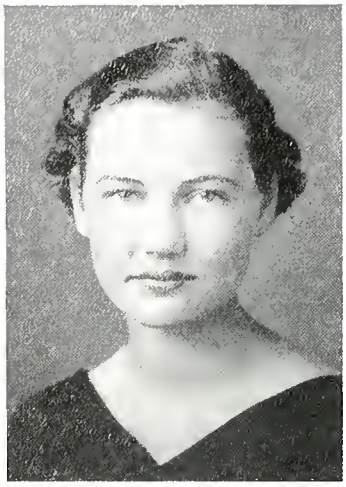

Elizabeth Griswold

STAFF

Editor

Aeolian McRee

Business Manager

Elizabeth Griswold

Assistant Editors

Marjorie Walton

Clara Merrill

Alvis Neville

The TOWER

Named for the most poetic bit of landscape punctuation on the campus, the Tower has more than lived up to the expectation of its founders. It is published once each year and includes the best prose and poetry written by the Scribblers' Clubs and Creative Writing Classes, illustrated by the Art Department.

This year Aeolian McRee and Elizabeth Griswold are at the helm and since both have been active Scribblers for four years, it is to be expected that whatever gets into the '37 book will be thoroughly deserving of its place. There are more pages and more illustrations than ever before, and from Miss Lamar's advanced class we expect truly great short stories.

THROUGH *the* LENS

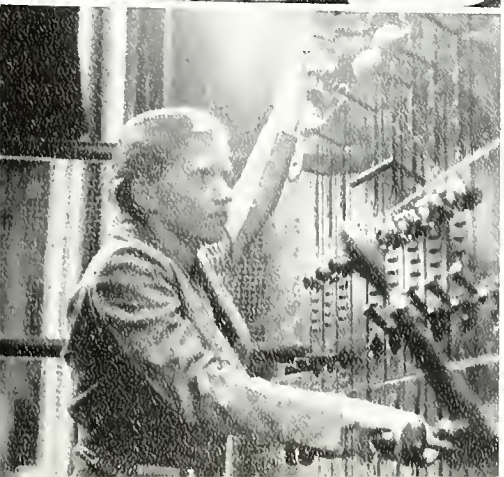

COLLEGE NIGHT . . .

PURPLES

Aeolian isn't worried about leading her side to victory . . Alvis toasts the honoree Emily assists with ease . Music makers . Note the grace note . Writers for the Purple Side . . . Impersonation scene . . Ruth Schuessler at the console Waltz Time in the Stunt Stage crew vamps till ready The "lights" cage Eleanor Watson—the Persianality of the Impersonation.

GOLDS

Miss Lee, to whom the affair was dedicated Sarah Kyser, mistress of ceremonies Holley, the leader, consults her roommate Two of the composers composing Brownie—holder of the purse strings Writers invoke the Muse . Costumes in the making . Nicola and Variya (it's the gypsy in them) Staging Crew staging Foust, the Witch! . . More carpenter-shopping . . And the dance of Pud and Frankie in the impersonation.

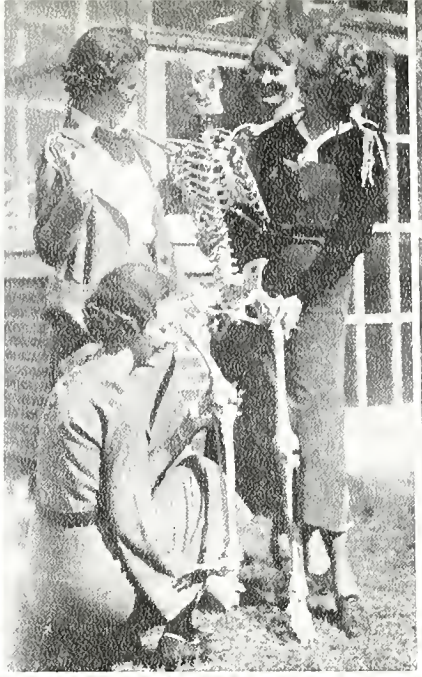

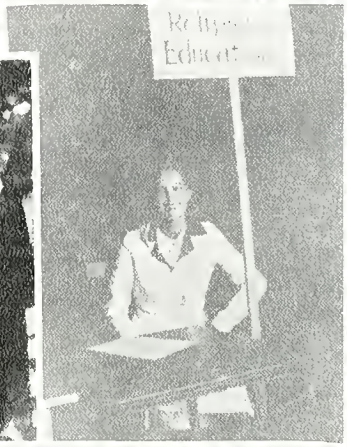

Snaps... CASUAL LITTLE

Ah—A scholar! . . Let's let this be the beginning of a long friendship . . Dr. Carmichael greeted by Dr. Harman at Homecoming . . A place in the sun . . . Case-work technique . . Seniors graduating by degrees . . Registration —a little dark . . . Audience registers grief at the burning of Miss Lawson's car—What, no fiddles? . . . Polly leads Elite Nite . . Heave ho, my lads . . . "and he says here—" . . Ah—*Three scholars!*

El sombrero . . Sophomore Hop leadout . . . Corrective Gym gyrations . . . reverting to type (Darwin) . . Prof. Andy leads the way . . . Junior Prom-ers . . Morpheus invades the lib . . . Any Friday afternoon . . Orientation Week . . . An obliging engineer climbed the smokestack to take this . . Campus personalities in a receptive mood . . Lewis and Brooks with Exhibit "A"—the crook.

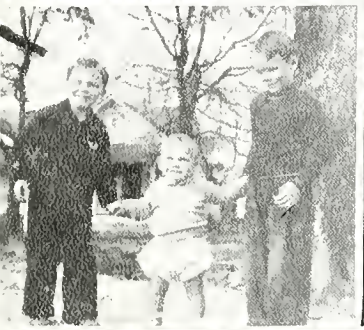

GLIMPSES OF COLLEGE

Seniors absorb vitamin D . . . La Smith has things well in hand as her committee decorates for the Junior Prom . . . Trustees' meeting adjourned . . . Alvis beams Southern hospitality . . . Goot, Bop, and Pug . . . Hanson foyer after the Ball . . . Juniors also absorb . . . Seniors after lights . . . Make up your minds . . . Laurie and Bill . . . Exodus . . . and Exit.

"Merrily We Roll Along"—Homecoming . . . Hearn and M'Lendon confer . . . Not Time and Tide, obviously . . . Ah,—a scholar! . . . Time is pressing . . . Christmas party in Ramsay . . . High School sponsors and dates . . . All aboard . . . More commencement . . . Flub-dub . . . Home for Christmas . . . The laundry.

LIFTED FROM LIFE . . .

New angle on the quadrangle . . . The three Japanese individuals were among "The Faithful" . . . A "kid party" in the gym . . . Tam O'Shanter . . . Ah,—A squirrel! Greyhounds . . . Sunlight and shadows—and Ott in the door . . . Main stairs at the Sophomore Hop . . . Somebody arrives . . . Governor's reception.

Checkroom at the Spinster dance . . . Rest in Peace . . . Specials all . . . Personality Smile . . . There must have been a reason for this . . . Where and how the crook was found . . . All roads lead to Ramsay at Commencement . . . Survivors stagger out of the P. O. . . . Ah,—a man! . . . Marjorie takes a walk . . . Two scenes from "The Faithful" . . . and members of the Graveyard School.

BOOK TWO

The Classes

All school is divided into four parts—which makes us classic. Seniors, who won the posture trophy again this year, practice teach, and graduate—Juniors seeking Learning and the crook—Sophomores, happy and cocky at being upperclassmen for the first time; and—Freshmen.

FOWLER
WATSON
WOODS

SENIOR CLASS

OFFICERS

JANE FOWLER	*President*
ELEANOR WATSON	*Vice-President*
MYRTICE WOODS	*Secretary and Treasurer*

The Class of '37, before bowing itself into the Alumnae Association and oblivion, presented the Entrance Gates to Alabama College, gave a "Spinster" dance in the gym, won the posture trophy three years hand-running, and initiated the new "block system" of practice-teaching. Not bad.

LAVADA AMBROSE, A.B. — Wilton

CLARICE ARNOLD, B.M. — Florala

Glee Club 1, 2, 3, 4; Orchestra 3, 4; Honor Roll 1, 2, 3.

HELEN AUSTIN, A.B. — Mobile

Senate 1, 2, 4; Kappa Delta Pi 3, 4, Secretary 4; Honor Roll 1, 3; Orientation Committee 3, 4; Presbyterian Club 4; French Club 1, 2; Scribblers' Club 1, 2, 3, 4; Mathematics Club 2, 3, 4; *Tower* 1.

MONIQUE BAILLET, A.B. — Nimes, France

LENA BALDWIN, A.B. — Andalusia

Senate 1, 2, 3, 4; Athletic Board 2; *Technala* Staff 3, 4; *Alabamian* Staff 3; Secretary Class 1; Secretary-Treasurer Class 2; Kappa Delta Pi 4; Orientation Committee 2, 3, 4; Honor Roll 1, 2, 3; May Day Honor Group 2; Alabama Players 1, 2, 3, 4; French Club 1, 2, 3, 4; Scribblers' Club 4; Baseball 1, 2, 3; Volley Ball 4, Hockey 3; Archery 2, 3; Tennis 1, 2, 3; College Theatre 2, 3, 4.

S E N I O R S *1 9 3 7*

Mary Eleanor Barlow, A.B. — Gadsden

Columbia Institute 1; Biology Club 2, 4; International Relations Club 4; Student Government 4; Orientation Committee 4; Spanish Club 4.

Beryl Barnes, B.S. — Dothan

Home Economics Club 1, 2, 3, 4; Social Chairman Home Economics Club 4; Alabama Players 4.

Annie Laurie Beckham, B.S. — Selma

Senate 1, 2, 3, 4, Secretary 2, Vice-President 3, Chairman Archives 4; Presidents' Council 4; Kappa Delta Pi 3, 4, President 4; Zeta Phi Eta 2, 3, 4; Pi Kappa Delta 2, 3, 4, Vice-President 3, Parliamentarian 4; Biology Club 3, 4; Honor Roll 1, 2, 3, 4; Orientation Committee 2, 3, 4; Delegate to Pi Kappa Delta Convention, Houston, Texas 3; Varsity Debate Squad 1, 2, 3, 4; Speech Chorus 3; Y. M. C. A. Freshman Commission 1, Sophomore Council 2; Speech Contest Board 4.

Anne L. Bell, B.S. — Vincent

Johnnie Bell, A.B. — Henagar

A. C. E. Club 3, 4.

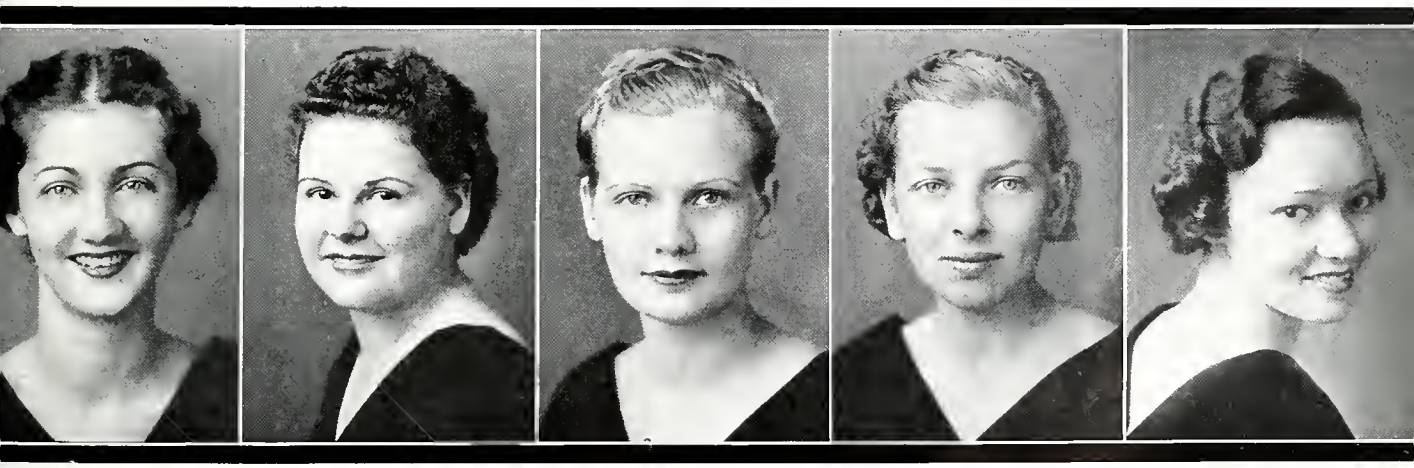

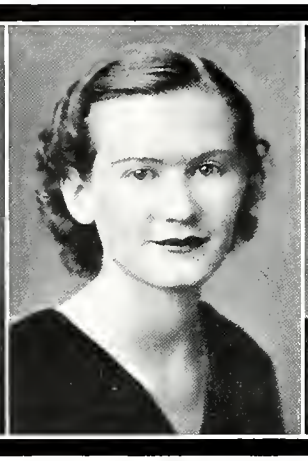

VIVIAN BOOKER, A.B. — Carbon Hill

Student Government 1, 2, Secretary 2; Senator 1, 2; Honor Roll 1, 3; Glee Club 1; Freshman Debate Squad 1; Varsity Debate Squad 2; Pi Kappa Delta 2, 3, 4; Speech Chorus 2; Y. W. C. A. Sophomore Council 2; Orientation Committee 2, 3, 4; Sociology Club 2, 3, 4, President 4; Class President 3; Wesley Foundation 3, 4, President 4; Presidents' Council 3, 4, Secretary 4; *Technala* Staff 4; Speech Contest Board 4, Treasurer 4; Who's Who in American Colleges 4.

MILDRED BROOKS, B.S. — Montgomery

Alabamian 3; Biology Club 3; Home Economics Club 1, 2, 3, 4; B. S. U. Council 3; Alabama Players 4; Usher 4; Baseball 1.

PALLIE BROWN, A.B. — Geneva

Basketball Varsity 1; Senate 2; Sociology Club 1, 2; International Relations Club 1, 2, 4; Life Saving Corps 2; Student Government 2; Honor Roll 1, 2, 3; *Technala* Staff 4.

JEANETTE BRUCE, A.B. — Lanett

Student Government 2, 3; Orientation Committee 2, 3, 4; Wesley Foundation, Vice-President 3; President College Division of Epworth League 3, 4; Sociology Club 2, 3, 4; Representative to Student Volunteer Convention, Indianapolis, 3; Volleyball 1; Hockey 1, 2, 3; Baseball 1, 2, 3.

BESS BUCK, A.B. — Thomaston

Y.W. C. A. Freshman Commission 1; Honor Roll 1, 2, 3; Mathematics Club 3, 4; Orientation Committee 2, 3; French Club 2; Senate 2, 3, 4, Chairman Publicity Committee 3; Kappa Delta Pi 3, 4; Mexican Club 4.

S E N I O R S *1 9 3 7*

Elsie Burdeshaw, A.B. — Headland

French Club 1, 2; Mathematics Club 2, 3, 4, Secretary and Treasurer 4; Orientation Committee 4; Usher 4.

Louise Burns, A.B. — Tuscumbia

Y. W. C. A. Freshman Commission 1, Sophomore Council 2; Glee Club 1, 2; Secretarial Club 1, 2; Scribblers' Club 4.

Ruth Bushell, A.B. — Palisades Park, N. Y.

Aidalu Butenschon, A.B. — Oxford

Presidents' Council 4; Pi Kappa Delta 2, 3, 4, Secretary 3, President 4; B. S. U. Convention, Memphis 2; Varsity Debate Squad 2, 3; Alabama Players 4; Glee Club 1, 2, 3, 4; Speech Contest Board 4; Dance Group 3, 4.

Erma Carlisle, A.B. — Wedowee

Biology Club 1, 3; International Relations Club 3; Sociology Club 1, 2.

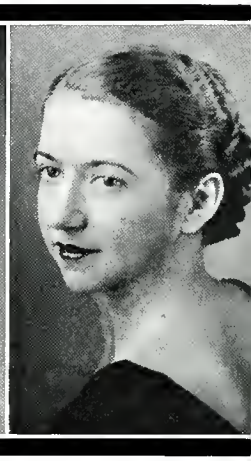

IRENE CARLISLE, B.S. — Wedowee

Home Economics Club 1, 2, 3, 4; Biology Club 2.

ALICE CHANDLER, B.S. — Fayette

Biology Club 1; Presbyterian Club 3; Secretarial Club 2, 3, 4.

ELLEN CHURCH, B.S. — Athens

Sullins College, Bristol Virginia 1; Jacksonville State Teachers College 2; Secretrial Club 3, 4; *Alabamian* Staff 3.

MARY ELIZABETH COGGINS, B.S. — Waverly

LAURA COLEMAN, B.S. — Greensboro

Physical Education Club 1, 2, 3, 4, Secretary-Treasurer 2; A. C. Club 3, 4; Student Government 3, 4, Treasurer 3; Presbyterian Student Council 1, 2, 3, 4, Treasurer 3; Honor Roll 3; Orientation Committee 4; Senior Life Guard 3, 4; Volleyball 1, 2, 3, 4; Basketball 1, 2, 3, 4; Hockey 1, 2, 3, 4; Archery Varsity 3.

S E N I O R S *1 9 3 7*

MARGUERITTE COOK, B.S. . . . . Camden

Home Economics Club 1, 2, 3, 4; Presbyterial Club 1, 2, 3, 4; President Presbyterian Girls' Circle 3.

BETSY COX, B.S. . . . . Mobile

Zeta Phi Eta 3, 4; *Alabamian* Staff 4; Treasurer of Presidents' Council 4; Senate 3; Orientation Committee 4; Glee Club 3; Alabama Players 4; Scribblers' Club 3, 4; Speech Chorus 2, 3, 4; Honor Roll 2, 3; Delegate to New Orleans National Speech Convention 3.

JANE CROSBY, B.M. Mobile

Calkins Music Club 1, 2, 3, 4; Treasurer Musical Council 3.

RUTH CRUTCHER, A.B. Athens

French Club 1; Orientation Committee 2, 3, 4; Student Government 4; Y. W. C. A. Sophomore Council 2; Mathematics Club 2, 3, 4, Vice-President 4; Mexican Club 4.

NINA CULLEY, B.S. Birmingham

Physical Education Club 1, 2, 3, 4; Usher 3, 4; Alabama Players 3, 4; College Theatre 3, 4; Biology Club 1, 2; Dance Group 3, 4; *Alabamian* Staff 2, 3.

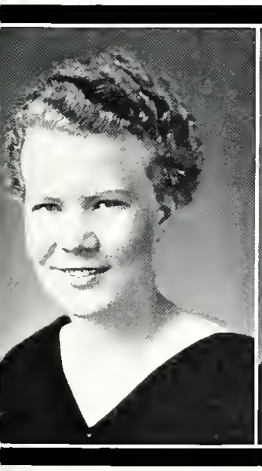

CLARA DALE, A.B. — Oak Hill

Y. W. C. A. Freshman Commission 1, Sophomore Council 2; Senate 1, 2; Art Club 1, 2, 3, 4, Secretary 2, President 3; Presidents' Council 3; Honor Roll 1, 2; Orientation Committee 2, 3, 4; Publications Board 4; College Theatre 3; Art Editor *Alabamian* 4.

MILDRED DANNER, B.S. — Alexander City

Secretarial Club 2, 3, 4; Presidents' Council 3.

DOROTHY DAVIS, B.S. — Andalusia

Senate 2, 3, 4, President 4; Presidents' Council 2, 4; Delta Phi Alpha 3, 4, President 3, Vice-President 4; Kappa Delta Pi 4; Who's Who in American Colleges 4; Honor Roll 1, 2, 3; Orientation Committee 3, 4; Delegate to National Student Government Convention, New York City 4; May Day Attendant 1, 2, 3; Elite Night 2, 3, 4; Glee Club 3, 4; Biology Club 2, 3, 4, Parliamentarian 3, Vice-President 4; Speech Chorus 2, 3; Feature Section *Technala* 3, 4.

MARTHA DEAN, B.S. — Bangar

President Athletic Association 4; President's Council 4; Physical Education Club 1, 2, 3, 4, Vice-President 2; Honor Roll 1, 2, 3; Orientation Committee 3, 4; Life Saving Corps 3, 4; A. C. Club 2, 3, 4; Delegate to National Athletic Federation for College Women Convention, Minneapolis 3; Hockey Varsity 2, 3; Baseball Varsity 1, 2; Volleyball 4; Class Athlete 3; Orchestra 2; Who's Who Among Students in American Colleges and Universities 4.

SUSIE DEMENT, B.S. — Boothton

Honor Roll 2, 3, 4; Baseball 1; Secretarial Science Club; College Theatre 3.

S E N I O R S *1 9 3 7*

Guy Lois Dickey, A.B. — Clanton

Student Senate 1, 2, 3, 4; Y. W. C. A. Cabinet 2, 3, 4; Orientation Committee 2, 3, 4; Honor Roll 1, 2, 3; Kappa Delta Pi 4; Mathematics Club 2, 3, 4; French Club 2; Mexican Club 4; Volley Ball 1, 2, 3; Basketball 1; Hockey 1; Delegate to Blue Rridge 3.

Nell Beach Dix, A.B. — Decatur

Judson College 1, 2; International Relations Club 3, 4, Secretary 4; Honor Roll 3; *Alabamian* Staff 3; Orientation Committee 4; Scribblers' Club 4; Kappa Delta Pi 4; Senate 4; Delegate to Southeastern Conference of International Relations, Auburn, Alabama 4.

Mary Jack Dobson, B.S. — Wedowee

Home Economics Club 1, 2, 3, 4; Biology Club 2; Orientation Committee 4.

Dorothy Donald, B.M. — Pine Apple

Judson College 1; Basketball 2; College Night Song 2; Calkins Music Club 2, 3, 4; Orchestra 3, 4; Glee Club 3, 4.

Irene Dubberley, A.B. — Tallassee

Y. W. C. A. Freshman Commission 1, Sophomore Council 2; Biology Club 1, 2; Orientation Committee 2, 3; Sociology Club 1, 2, 3, 4; International Relations Club 1, 2, 3.

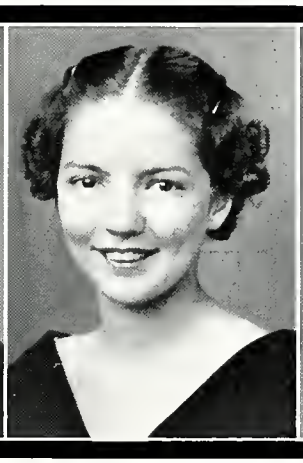

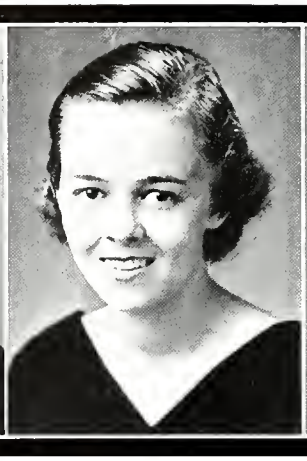

GRACE EDWARDS, A.B. — Childersburg

A. C. E. 1, 2, 3, 4; International Relations Club 3, 4; French Club 2; Representative B. S. U. Convention 3; Biology Club 2.

BURLIE ELLIS, A.B. — Jasper

French Club 1, 2; Mathematics Club 2, 3, 4, President 4; Orientation Committee 4; Honor Roll 1, 2, 3; President's Council 4.

MARGARET ELLIS, A.B. — Columbiana

Senate 3, 4; Y. W. C. A. Freshman Commission 1, Sophomore Council 2; Presidents' Council 3; Treasurer Class 3; Kappa Delta Pi 4; Pi Kappa Delta 2, 3, 4, President 3; Honor Roll 2, 3; Orientation Committee 2, 4; Varsity Debate Squad 1, 2; Sociology Club 1, 2, 3, 4.

ELIZABETH FITZGERALD, A.B. — Pollard

Mathematics Club 2, 4; Mexican Club 4; Honor Roll 1, 2, 3; Life Saving Corps.

KATHLEEN FOLSOM, A.B. — Florala

French Club 2; Orientation Committee 4.

S E N I O R S 1 9 3 7

FRANCES FOUST, A.B. . . . . Cullman

Howard College 1, 2; Zeta Phi Eta 3, 4; Alabama Players 3, 4, Business Manager 4; Orientation Committee 4; National Collegiate Players 3, 4; French Club 3, 4; College Theatre 3, 4.

JANE FOWLER, A.B. . . . . Columbiana

Chairman Freshman Class 1; President 1, 4; Y. W. C. A. Freshman Commission 1, Sophomore Council 2; Student Government 2, 3, Vice-President 3; Senate 1, 2, 3, 4; Presidents' Council 1, 4; Orientation Committee 2, 3, 4; Kappa Delta Pi 3, 4; May Day Honor Group 1, 2; Honor Roll 1, 2, 3; Treasurer of College Night 3.

ELOISE CALLOWAY, A.B. . . . Montevallo

Honor Roll 2, 3.

FRANCES GARRETT, B.S. . . . Bay Minette

JOYCE GARRETT, A.B. . . . Montevallo

Orientation Committee 2; Honor Roll 3; Speech Chorus 3, 4; Dance Group 3, 4; Mexican Club 4.

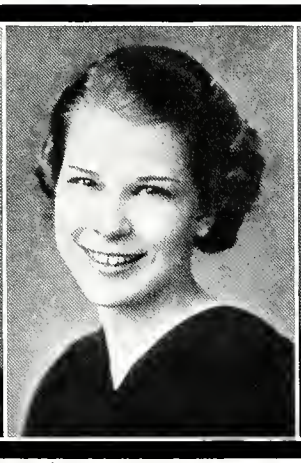

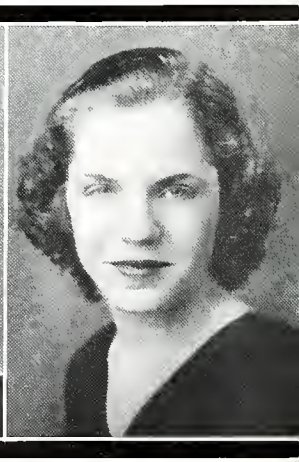

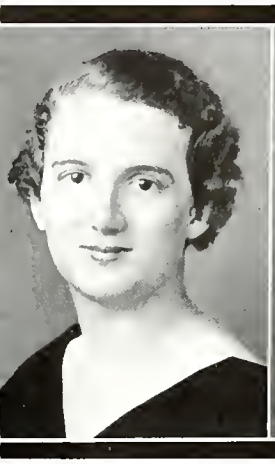

MARY LOUISE GARRETT, A.B. — Decatur

Athens College 1, 2; Biology Club 3, 4; International Relations Club 3, 4; Honor Roll 3, 4; Senate 4; Kappa Delta Pi 4; Orientation Committee, 4.

JENNY LIND GATLIN, A.B. — Lynn

B. S. U. Council 2, 3, 4, President 4; Orientation Committee 3, 4; Kappa Delta Pi 4; Delta Phi Alpha 4; Mathematics Club 2, 3, 4; Presidents' Council 3; Publications Board 4; Honor Roll 1, 2, 3; Delegate to Southwide B. S. U. Retreat at Ridgecrest, N. C.

ERNA GILDE, A.B. — Romintern, East Prussia, Germany

BERNICE GILLON, B.S. — Bessemer

MARY NEWMAN GRAVES, B.M. — Waverly

S E N I O R S *1 9 3 7*

CHRISTINE GREER, B.S. — Altoona

Athletic Board 4; Biology Club 1, 2, 3, 4; A. C. Club 2, 3, 4; Physical Education Club 1, 2, 3, 4, Class Representative 4.

ELIZABETH GRISWOLD, A.B. — Inverness

Alabamian Staff 2, 3; *Tower* 2, 4, Business Manager 4; Presidents' Council 3; Scribblers' Club 1, 2, 3, 4, President 3; Honor Roll 1, 2, 3; Kappa Delta Pi 4; Orientation Committee 3, 4; International Relations Club 4; French Club 1, 2; Biology Club 1.

MARTHA HARDWICH, A.B. — Notasulga

Troy State Teachers' College 1, 2; A. C. E. Club 3, 4; Biology Club 3; Basketball 3; Volleyball 3; French Club 4.

CALLIE HARDY, B.S. — Lineville

Honor Roll 1, 4; Biology Club 1, 2, 3, 4; Home Economics Club 1, 2, 3, 4, Publicity Chairman 4; Omicron Nu 4, Secretary and Editor 4; College Theatre 2, 3, 4; Orientation Committee 4.

ELLA MAE HARGRAVE, B.S. — Birmingham

Chairman Board of Student Publications 4; Delta Phi Alpha 3, 4; Student Government 3, 4; Honor Roll 2, 3; Senate 3; Secretarial Club 1, 2, 3, 4, Secretary 4; *Alabamian* Staff 3; Scribblers' Club 1, 2, 3, 4; Dance Group 4; Orientation Committee 4; Presidents' Council 4.

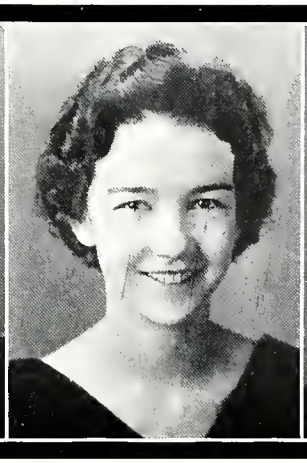

MARY OLIVE HEARN, A.B. — Talladega

Glee Club 1, 2, 3, 4; Home Economics Club 1; Biology Club 2; A. C. E. Club 2, 3, 4, Secretary 4.

BLANCHE HESTER, A.B. — Belgreen

Florence State Teachers' College 1, 2, 3; A. C. E. Club 4.

RUTH SANDERS HILLIS, A.B. — Rome, Georgia

Athens College 1, 2; International Relations Club 4.

JEAN HOLLAND, B.S. — Decatur

AILEEN HOLLEY, A.B. — Northport

Speech Chorus 1, 2, 3, 4; Alabama Players 1, 2, 3, 4, President 4; Dance Group 3, 4, Stage Manager 3, Secretary 4; Zeta Phi Eta 2, 3, 4, Marshall 4; Presidents' Council 4; Gold Assistant College Night Leader 3; Orientation Committee 4; Biology Club 1; Gold College Night Leader 4.

S E N I O R S *1 9 3 7*

Frances Eleanor Holley, B.S. — Pisgah

David Lipscomb College 1, 2; Harding College, Searcy, Arkansas 3; Home Economics Club 4.

Tommie Lee Holmes, A.B. — Goodwater

French Club 1, 2, 3, 4; Biology Club 1; B. S. U. Council 2, 3, 4, State Officer 3; Delegate to Third All-Southern Baptist Student Conference 2; Delegate to B. S. U. Convention 4.

Hazel Holt, B.S. — Opelika

Jane Howell, B.M. — Birmingham

Honor Roll 1, 2, 3; Music Club 1, 2, 3, 4; Glee Club 1, 2; Orchestra 3; Senate 4; Dance Group 3, 4.

Dove Hudson, B.S. — Louisville

Secretarial Club 1, 2, 3, 4; Glee Club 1, 2; Biology Club 1; *Alabamian* Staff 2.

Mary Belle Irby, B.S. — Lower Peach Tree

Glee Club 3, 4; Home Economics Club 1, 2, 3, 4; International Relations Club 3.

Lillian Jenkins, B.S. — Birmingham

Orientation Committee 4; Home Economics Club 1, 2, 3, 4, President 4; Alabama Players 2, 3, 4; College Theatre 1, 2, 3, 4, Costume Chairman 4; Glee Club 2.

Myrtis Jenkins, A.B. — LaFayette

Orientation Committee 2, 3, 4; Sociology Club 2, 3, 4; Glee Club 2, 3, 4, President 4; Presidents' Council 4; Music Council 4.

Emma Johnson, B.S. — Birmingham

Physical Education Club 1, 2, 3, 4; Orientation Committee 2, 3, 4; Athletic Board 4; Volleyball 1, 2, 3, 4, Varsity 3, 4; Basketball 1, 2, 3, 4, Varsity 3; Hockey 1, 2, 3, 4, Varsity 2, 3; Baseball 1, 2, 3, 4, Varsity 2, 3; Doubles Tennis Champion 1, 2, 3; Senior Life Guard 3, 4; A. C. Club 2, 3, 4.

Elinor Jones, A.B. — Autaugaville

Sociology Club 1, 2, 3, 4; Wesley Foundation 4; Honor Roll 3.

S E N I O R S *1 9 3 7*

Frances Jones, B.S. Camden

Physical Education Club 1, 2, 3, 4; Athletic Board 4; Orientation Committee 4; Volleyball 1, 2, 3, 4; Councilor 4; Basketball 1, 2, 3, Varsity 3; Baseball 2, 3; French Club 2; Biology Club 1.

Elaine Jordan, B.S. Samson

Alabamian Staff 3; Biology Club 2; Home Economics Club 1, 2, 3, 4.

Margaret Joyce, B.S. Birmingham

Athletic Board 3, 4; Orientation Committee 3, 4; Physical Education Club 1, 2, 3, 4; A. C. Club 2, 3, 4; Life Saving Corps 2, 3, 4; Elite Night 3, 4; Volleyball Varsity 2, 3, 4; Basketball Varsity 2, 3; Hockey Varsity 2, 3.

Aileen Kersting, B.S. Spring Hill

Y. W. C. A. Sophomore Council 2; Athletic Board 2, 3; Swimming Councilor 4; Biology Club; Orientation Committee 2, 3, 4; Physical Education Club 1, 2, 3, 4; A. C. Club; Life Saving Corps; Dance Group; International Relations Club 1, 2.

Margaret Kersting, A.B. Spring Hill

Y. W. C. A. Sophomore Council 2; Camp Councilor 4; Biology Club 1, 2, 3, 4; Orientation Committee 2, 3, 4; A. C. E. Club 1, 2, 3, 4, Secretary 3, Vice-President 4; Life Saving Corps; Dance Group; Athletic Board 4.

SARAH BELLE KYSER, B.M. — Selma

Y. W. C. A. Freshman Commission 1, Cabinet 2, 3, 4; Presidents' Council 2, 3, 4; Freshman Executive Committee 1; Class President 2; Delegate to Student Volunteer Conference, Indianapolis 3; Delegate to Blue Ridge 3; Glee Club 3, 4; Orchestra 2, 3, 4; President of Music Council 3; President Calkins Music Club 3; Life Saving Corps 3, 4; President Student Government 4; Delegate to N. S. F. A. Congress, New York City 4.

FRANCES LARMORE, B.S. — Valley Head

BEVERLY LEWIS, B.S. — Birmingham

Athletic Board 2, 3, 4, Vice-President 3; Swimming Council 2; Physical Education Club 1, 2, 3, 4; Honor Roll 2, 3; Orientation Committee 2, 3, 4; Volleyball Varsity 1, 2, 3; Hockey Varsity 2, 3; Baseball Varsity 2; A. C. Club 1, 2, 3, 4; Life Saving Corps 2, 3, 4; Class Athlete 1.

MILDRED LOUISE LILES, B.M. — Falkville

Florence State Teachers' College 1, 2; Calkins Music Club 3; Glee Club 3, 4; Orchestra 3, 4; Senate 3; Orientation Committee 4.

JEAN LOGAN, A.B. — Montevallo

S E N I O R S *1 9 3 7*

Brownie Lollar, B.S. — Fayette

Senate 1, 3, 4; Y. W. C. A. President 4, Secretary 2, Freshman Commission 1; Presidents' Council 4; Freshman Executive Committee 1; Kappa Delta Pi 4; National Collegiate Players 3, 4; Secretarial Science Club 1, 2, 3, 4; Honor Roll 1, 2, 3; Orientation Committee 2, 3, 4; May Day Honor Group 2, 3; Alabama Players 2, 3, 4; Speech Chorus 2, 3.

Martha Lowery, B.S. — Birmingham

Senate 2, 3, 4; Presidents' Council 3, 4; Kappa Delta Pi 3, 4; Delta Phi Alpha 2, 3, 4, President 3; Pi Kappa Delta 2, 3, 4, Vice-President 2, Treasurer 3; Honor Roll 1, 2, 3; Orientation Committee 3, 4; Delegate Pi Kappa Delta Convention 3; Delegate to National Scholastic Press Association Convention, Louisville 4; Varsity Debate Squad 1, 2, 3; May Day Honor Group 3; Student Government 2; Speech Chorus 2; Scribblers' Club 2; Associate Editor *Alabamian* 3; Editor *Alabamian* 4.

Mildred McEachin, A.B. — Cowarts

Biology Club 1; French Club 3, 4; International Relations Club 4.

Evelyn McInish, A.B. — Dothan

Biology Club 1; Mexican Club 4; International Relations Club 4; Class Beauty 3, 4.

Emily McLendon, A.B. — Birmingham

Y. W. C. A. Freshman Commission 1; Vice-President Class 3; Zeta Phi Eta 2, 3, 4, Corresponding Secretary 3, 4; Honor Roll 2, 3; May Day Honor Group 3; Alabama Players 2, 3, 4, State Manager 3, 4; Speech Chorus 1, 2, 3, 4; National Collegiate Players 3, 4, Secretary 4; College Theatre 1, 2, 3, 4; Assistant Purple College Night Leader 4.

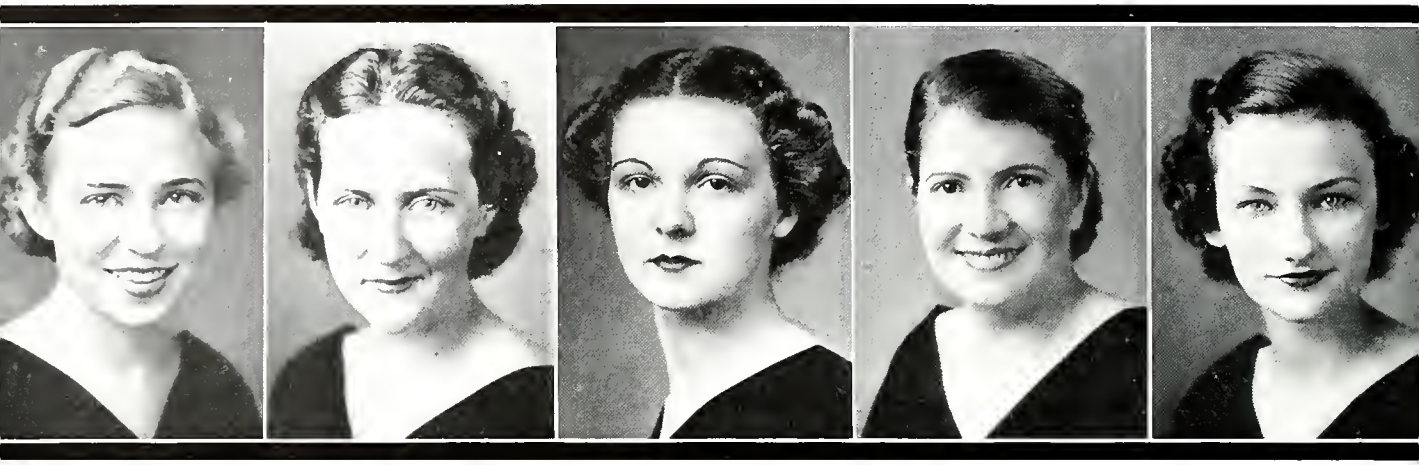

AEOLIAN MCREE, B.S. — Greenville

Presidents' Council 3, 4; *Tower* Staff 2, 3, 4, Editor 3, 4; Honor Roll 1; Scribblers' Club 1, 2, 3, 4, President 2; Assistant Purple College Night Leader 2; Biology Club 2, 4; Orientation Committee 2, 3, 4; May Day Honor Group 3; Art Club 3, 4; French Club 1, 2; Elite Night 4; International Relations Club 4; Purple College Night Leader 4.

HELEN MANN, B.S. — Alexander City

PAULINE MASSEY, B.S. — Vina

College Theatre 1, 2, 3, 4; Alabama Players 4; *Alabamian* Reporter; Secretarial Club 1, 2, 3, 4.

MRS. JESSIE A. MATHEWS, B.S. — Montevallo

MILDRED MILLER, B.S. — Andalusia

Secretarial Club 3, 4; French Club 1, 2.

The TECHNALA

S E N I O R S *1 9 3 7*

Mildred Elizabeth Moore, A.B. — Bessemer

Sociology Club 1, 2, 3, 4, Financial Committee 3, 4; Biology Club 1; International Relations Club 3, 4; Delegate International Relations Convention, Rockhill, S. C. 3.

Rachael Morris, A.B. — Geneva

Senate 3, 4; Y. W. C. A. 2, 3, Sophomore Council 2; President of Presidents' Council 4; Publications Board 3; Kappa Delta Pi 4; International Relations Club 1, 2, 3, 4; Honor Roll 2, 3; Orientation Committee 2, 3, 4; Math Club 3, 4; French Club 1; Who's Who Among Students in American Colleges and Universities 4.

Elizabeth Morrison, A.B. — Selma

Y. W. C. A. 1, 4, Freshman Commission 1; Biology Club 1; Sociology Club 1, 2, 3, 4, Vice-President 4; Vice-President Presbyterian Student Council 4; Spanish Club 4; Volleyball 3, 4; Orientation Committee 4.

Geneva Myrick, B.S. — Deatsville

Livingston State Teachers' College 1; Physical Education Club 2, 3, 4, President 4; Presidents' Council 4; A. C. Club 3, 4; Volleyball 3, 4; Basketball 2, 3, 4, Basketball Councilor 4; Hockey 3, 4; Athletic Board 3, 4; Orientation Committee 3, 4; Baseball 2, 3, 4.

Barbara Nettles, B.S. — Tunnel Springs

Business Manager *Alabamian* 1; Kappa Delta Pi 4, Secretary 4; Presidents' Council 4; Senate 3, 4; Secretarial Club 1, 2, 3, 4, President 4; Publications Board 3; B. S. U. Council 1, 2, 3, 4; Scribblers' Club 2; Orientation Committee 3, 4; Honor Roll 1, 2, 3, 4.

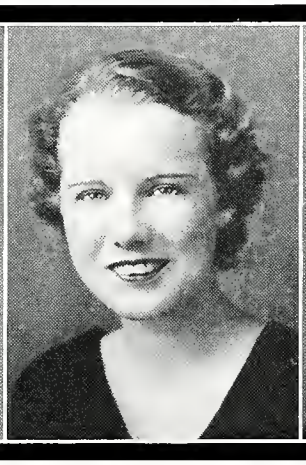

HELEN CLAIRE NIX, A.B. — Opp

Judson 1, 2; Delta Phi Alpha 3, 4.

ANNA WATSON PARRISH, A.B. — Alexander City

Jacksonville State Teachers' College 1, 2; A. C. E. Club 3, 4; French Club 3; Glee Club 3.

LANELLE PARRISH, B.S. — Ashford

Troy State Teachers' College; Home Economics Club 2, 3.

GAY PEARSON, A.B. — Andalusia

Technala Staff 4; Honor Roll 3; International Relations Club 3, 4; French Club 1, 2; Biology Club 1.

EMILY ANNE PEEBLES, A.B. — Mooresville

Martin College, Pulaski, Tennessee 1, 2; Scribblers' Club 4; International Relations Club 4.

S E N I O R S *1 9 3 7*

Mary Hilda Peters, B.S. — Montevallo

Doris Phillips, A.B. — Headland

Florence State Teachers' College 1, 2; French Club 3; International Relations Club 3.

Phyllis Plank, B.S. — Gadsden

Phyllis Poland, A.B. — Mobile

Orientation Committee 2, 3, 4; Alabama Players 2, 3, 4; Zeta Phi Eta 2, 3, 4; Speech Chorus 1, 2, 3, 4; National Collegiate Players 4; Presidents' Council 3, 4; College Theatre 3, 4.

Clarkie Pope, A.B. — Wilsonville

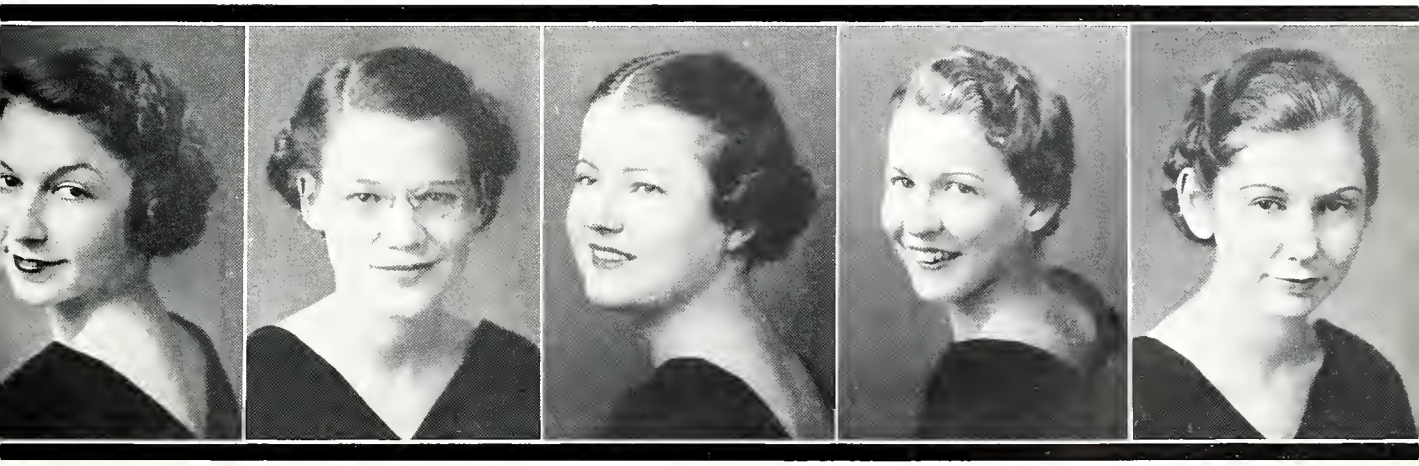

KATHERINE PORTER, B.M. . . . Geraldine

Y. W. C. A. Freshman Commission 1; Glee Club 1, 2, 3, 4; Calkins Music Club 1, 2, 3, 4, Secretary 3; Honor Roll 2, 3; Orchestra 3.

MARY CORNELIA PRICE, B.S. . . . . Louisville

EDITH PRITCHETT, B.S. . Thomasville

Biology Club 1, 2, 3, 4, President 4; Mathematics Club 2, 3, 4; Physical Science Club 4; Treasurer 4; Orientation Committee 4.

LANELLE ROBERTS, A.B. . . . . Atmore

International Relations Club 2, 3; *Alabamian* Staff 2, 3.

ANNE RODDY, B.S. Birmingham

Biology Club 2; Presbyterian Club 1, 2, 3, 4; Glee Club 2; Home Economics Club 1, 2, 3, 4; Usher 3, 4; International Relations Club 1.

S E N I O R S *1 9 3 7*

NELLE SAMFORD, A.B. — Opelika
Presidents' Council 4; A. C. E. Club 1, 2, 3, 4, Secretary 2, President 4.

ELIZABETH SANKEY, A.B. — Nauvoo
Student Government 2; Senate 2, 4; Presidents' Council 4; *Technala* 3, 4, Associate Editor 3, Editor-in-Chief 4; *Alabamian* Staff 1, 2, 3, Art Editor 3; Editor *Tower* 1; Kappa Delta Pi 3, 4; Honor Roll 1, 2, 3; Orientation Committee 2, 3, 4; Delegate National Scholastic Press Association Convention, Louisville, Kentucky 4; May Day Honor Group 3; Art Club 1, 2, 3, 4; Scribblers' Club 1, 2, 3, 4; College Theatre 2, 3, 4; Elite Night 2, 3; Who's Who Among Students in American Colleges and Universities 4.

MARY PACE SCARBROUGH, B.S. — Eastaboga
Alabamian Staff 3, 4, Associate Editor 4; Biology Club 2, 3, 4; International Relations Club 3, 4; Orienation Committee 4; Presidents' Council 3; Scribblers' Club 1, 2, 3, 4, Vice-President 4.

MARY WANDA SEIBERT, A.B. — Mobile
May Day Attendant 1, 2, 3; Glee Club 3, 4; A. C. E. Club 1, 2, 3, 4; Orientation Committee 2, 3, 4; Delta Phi Alpha 3, 4, President 4; Presidents' Council 4; President Music Council 4; Y. W. C. A. 1, 2, 3, 4, Freshman Commission 1, Sophomore Council 2.

ELIZABETH SITZ, B.S. — Gadsden
Secretarial Club 1, 2, 3, 4; International Relations Club 1; Honor Roll 1, 2, 3; Kappa Delta Pi 4; Archery 3; Usher 4.

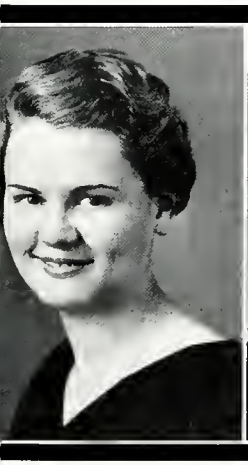
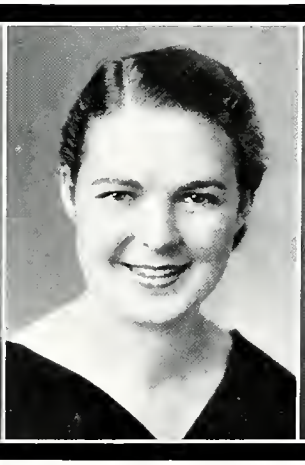

ELIZABETH SMITH, A.B. — Slocomb

EVANGELINE SMITH, A.B. — Lineville

Florence State Teachers' College 1, 2; Biology Club 3, 4; International Relations Club 3, 4; Glee Club 3; Honor Roll 3; A. C. E. Club 3, 4.

MILDRED SMITH, B.S. — Jemison

SARA FRANCES SMITH, B.S. — Lineville

Home Economics Club 1, 2, 3, 4, Reporter 2; Biology Club 2; Glee Club 2, 3, 4, Treasurer 3; Scribblers' Club 3; Orientation Committee 4; Presidents' Council 4; Honor Roll 1, 2, 3, Omicron Nu 3, 4, President 4.

THERESA SMITH, B.M. — Florala

S E N I O R S *1 9 3 7*

VIRGINIA STALLWORTH, B.S. — Birmingham

KITTY STEELE, A.B. — Jacksonville

Honor Roll 2, 3; Presidents' Council 1; French Club 1, 3, 4; Art Club 1, 2, 3, 4; *Technala* Staff 4.

EVELYN STEPHENS, B.S. — Mobile

LEVERNE STEPHENS, B.S. — Bessemer

ELIZABETH STONE, A.B. — Atmore

Glee Club 2, 3, 4; French Club 1, 2; Music Club 3, 4.

ALICE STREET, A.B. Talladega

Maryville College, Maryville Tennessee 1; International Relations Club, President 4; Presidents' Council 4; Delegate to Southeastern Conference of International Relations, Auburn, Alabama 4.

MARGARET TAMSETT, B.S. Leroy

Home Economics Club 1, 2, 3, 4; Honor Roll 1; B. S. U. Council 2; Orientation Committee 3, 4; Athletic Board 2, 3, Secretary 3, Treasurer 2; Hockey 1, 2, 3, Varsity 2, 3; Baseball 3; Volleyball 4; Delegate to Southern Athletic Association, Greensboro, N. C. 2; Omicron Nu 4.

LOIS THOMPSON, B.M. Clanton

Kappa Delta Pi 3, 4; Honor Roll 1, 2, 3; Glee Club 1, 2, 3, 4; Orientation Committee 4.

FLORENCE TILLMAN, B.S. Louisville

Presidents' Council 1; *Technala* Staff 2; *Alabamian* Staff 1; Class President 1; Secretarial Science Club 1, 2, 3; Orientation Committee 3; Y. W. C. A. Freshman Commission 1.

CHARLIE VERNE TINNEY, B.S. Columbiana

Secretarial Science Club 1, 2, 3, 4, Vice-President 3; *Technala* Staff 4; International Relations Club 4.

S E N I O R S *1 9 3 7*

Elizabeth Tutwiler, A.B. Greensboro

Student Government 3, 4; Senate 3, 4; Kappa Delta Pi 4; Honor Roll 1, 2, 3; Orientation Committee 3; Presbyterian Council 4; Sociology Club 1, 2, 3; Volleyball 2.

Louise Vance, A.B. Birmingham

French Club 1, 2, 3, 4, President 4; Presidents' Council 4; Orientation Committee 4; College Theatre 2, 3, 4; Alabama Players 2, 3; Class Beauty 2, 3, 4; Dance Group 3, 4.

Mrs. Hilda Hart Varnell, A.B. Clanton

Y. W. C. A. Freshman Commission 1; Glee Club 1, 2; French Club 1; Mexican Club 4.

Dorothy Waits, A.B. Gadsden

Marjorie Walton, A.B. Mobile

Senate 4; Kappa Delta Pi 3, 4, Treasurer 4; Honor Roll 1, 3; Orientation Committee 4; Presbyterian Club 4; Music Club 1; French Club 2, 3; Scribblers' Club 1, 2, 3, 4; Elite Night 4; *Tower* 3.

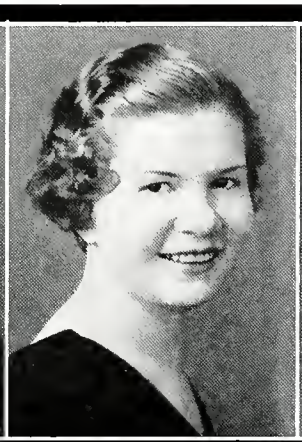

EVELYN WARE, A.B. — Birmingham

Delta Phi Alpha 4; *Alabamian* Staff 2; *Technala* Staff 2; Athletic Board 2, 3; Senate 3, 4; Honor Roll 1, 2, 3.

MARGARET FRANCES WARREN, A.B. — Jackson

Sociology Club 2; Mathematics Club 1; Biology 2, 3; A. C. E. Club 3, 4.

MILDRED WARREN, A.B. — Birmingham

ELEANOR WATSON, A.B. — Georgiana

Y. W. C. A. Freshman 1, Sophomore Council 2, Cabinet 3, 4; Presidents' Council 4; Vice-President Class 4; Assistant Gold College Night Leader 2; Zeta Phi Eta 2, 3, 4, Secretary 3; Vice-President 4; Honor Roll 1, 3; Orientation Committee 2, 3, 4; Delegate to Y. W. C. A. Conference in Blue Ridge, N. C.; May Day Honor Group 3; Alabama Players 2, 3, 4; Glee Club 2, 3, 4; Music Council 3; Speech Course 1, 2, 3; National Collegiate Players 3, 4, President 4; Scribblers' Club 3, 4, Treasurer 4; College Theatre 1, 2, 3, 4; Elite Night 4.

ANNE WILCOX, B.S. — Birmingham

Glee Club 4; Sociology Club 3, 4; *Alabamian* Staff 3; Biology Club 3; Orientation Committee 3, 4; Home Economics Club 1; Usher 4; Dance Group 3, 4, Chairman Costume Committee 3, 4.

S E N I O R S *1 9 3 7*

Olivia Ann Wilcoxson, B.S. — Lexington

Florence State Teachers' College 1, 2; Secretarial Science Club 3, 4; Basketball 3; Volleyball 3; Wesley Foundation Choir 4; Glee Club 3.

Mildred Wild, B.S. — Evergreen

Y. W. C. A. Freshman Commission Athletic Board 1; Volleyball 1; Sociology Club 2, 3, 4.

Sara Evans Williams, B.S. — Kinston

Y. W. C. A. Freshman Commission 1, Sophomore Council 2; Secretarial Science Club 1, 2, 3, 4; Biology Club 1.

Jimmie Wills, B.M. — Haleyville

Ruth Ray Wilson, B.S. — St. Stephens

Debate 1, 2, Chairman 1; International Relations Club 1, 2, 3, 4, Secretary and Treasurer 3; *Technala* Staff 3, 4, Business Manager 4; Presidents' Council 3; Secretary 3; Y. W. C. A. Cabinet 2, 3, 4; Delegate to Blue Ridge, N. C. 3; Delegate to National Scholastic Press Association Convention, Louisville, Ky. 4; Senate 3, 4; Honor Roll 1, 2, 3, 4; Secretarial Science Club 3, 4; Orientation Committee 2, 3, 4; Biology Club 1.

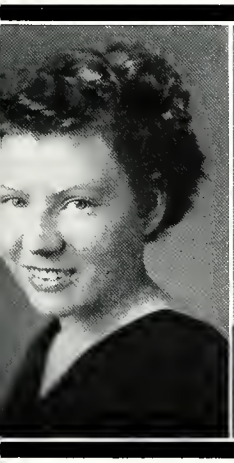
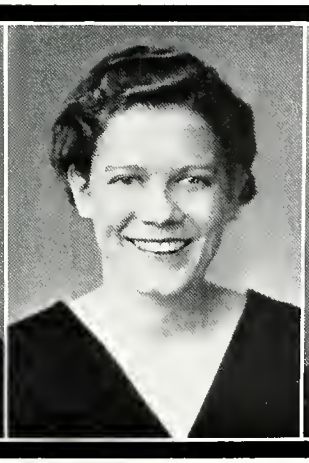

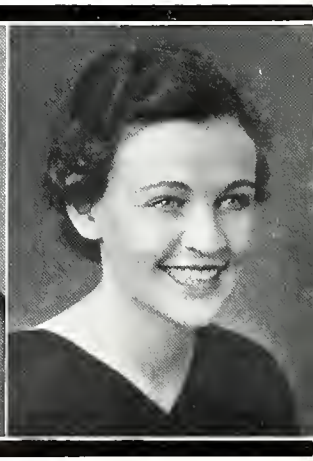

RUTH WOOD, A.B. — Montevallo

MYRTICE WOODS, B.S. — Headland

French Club 1, 2; Secretarial Science Club 1, 2, 3, 4; Class Secretary and Treasurer 4; Orientation Committee 4; Usher 4.

HELEN WOODWARD, B.S. — Birmingham

Senate 4; Reporter 4; Honor Roll 1, 2, 3; Kappa Delta Pi 4; Orientation Committee 4; Mathematics Club 2, 3, 4, Vice-President 3; International Relations Club 1, 2, 3, 4.

ELIZABETH YARBROUGH, B.S. — Prattville

Secretarial Science Club 1, 2, 3, 4; Biology Club 3; Spanish Club 4.

MARTIN
M. MCLENDON
NEVILLE
H. MCLENDON

JUNIOR CLASS

OFFICERS

Alvis Neville	*President*
Elizabeth Martin	*Vice-President*
Hazel McLendon	*Secretary*
Mary McLendon	*Treasurer*

The Juniors have already presented the West Gates to the Campus; they had the first Sophomore Hop, won the School cup in '36 by a wide margin and bid fair to repeat the procedure this year unless they're stopped soon. Nice going.

The JUNIORS

Eloise Adams	Thomasville
Elsie Adams	Jackson
Dorothy Alison	Carlowville
Evelyn Austin	Piedmont
Mary Pearl Autrey	Greenville
Evelyn Ballard	Kinston
Mrs. Ethel Barnes	Dothan
Martha Bartlett	Collinsville
Carolyn Bennett	Butler
Sara Wyatt Bonner	Roanoke
Thelma Boozer	Thomaston
Robbie Rae Bottoms	Birmingham
Mrs. G. Ruth Bowling	St. Stephens

TECHNALA

Olene Bowman	Birmingham
Dorothy Boyd	Emelle
Bobbie Burton	West Blocton
Pope Byrd	Montgomery
Mabel Caley	Marion Junction
Maida Carlton	Thomaston
Kathrine Chancy	Hartford
Nell Chappell	Alexander City
Ruth Cobb	Ashville
Julia Coley	Alexander City
Gervayse Cooner	Jasper
Frances Cox	Gadsden
Frances Cumbee	Five Points

1937

The JUNIORS

Edna Gray Dempsey	Ashland
Mildred Dewberry	Tampa, Florida
Theda Dolvin	Birmingham
Frances Dominick	Forest Home
Elizabeth Donald	Pine Apple
Mary Dell Doughty	Berry
Erin Douglas	Birmingham
Jule Dowling	Ozark
Owen Dunn	Camden
Doris Eady	Birmingham
Sarah Edwards	Fairfax
Elizabeth Farmer	Alexander City
Ellen Farish	Thomaston

TECHNALA

Mildred Faulkner	Oxford
Mary Eleanor Finney	Buffalo
Clara Fisch	Birmingham
Ellen Fish	Willet, N. Y.
Louise Floyd	LaFayette
Dorothy Franklin	Thorsby
Aileen Freeman	Hartselle
Winifred Funchess	Montgomery
Lucille Gaines	Crossville
Helen Elaine Garrett	Montevallo
Annie Belle Gates	Mt. Willing
Marion Glover	Abbeville
Earle Godbold	Washington, D. C.

1937

The JUNIORS

Wilo Mae Goddard	Haleyville
Evelyn Granade	Brilliant
Emma Gene Grant	Livingston
Jennie Meade Grimes	Pine Apple
Bunelle Hall	Dothan
Mary Louise Hall	Albertville
Ada Jean Hamilton	Grove Hill
Jane Handley	Roanoke
Mary Emma Harris	Camden
Helen Hays	Ashville
Mary Hearn	Grove Hill
Mary Herndon	Gadsden
Sarah Hodges	Hamilton

TECHNALA

Mary Carolyn Holloway	McKenzie
Sara Hope	Columbiana
Zaida Jane Houser	Mobile
Mildred Howell	Reform
Helen Hudson	Birmingham
Mattie Hyde	Guntersville
Beonica Sue Ingram	Calera
Etna Jackson	Lineville
Mary Neal James	Roanoke
Virginia James	Eufaula
Inez Jenkins	Scottsboro
Wilda Lee Johns	Haleyville
Mary Delane Kirk	Axis

1937

The JUNIORS

Frances Kren	West Blocton
Elizabeth LeBaron	Montevallo
Frances Lee	Hartselle
Winifred Lion	Uniontown
Annie Laurie Livings	Andalusia
Louise Lucas	Montevallo
Evelyn Grey McAdory	Cullman
Ernestine McCluney	Atlanta, Georgia
Lucie McDonald	Birmingham
Blanche McElroy	Gadsden
Audrey McKay	Mobile
Hazel McLendon	Birmingham
Mary McLendon	Birmingham

TECHNALA

Evelyn McPhail	Florala
Jeannette McPhail	Florala
Elizabeth McSwain	Clanton
Margaret Main	Perote
Mrs. Elsie Mankin	Birmingham
Edith Mann	Anniston
Elizabeth Martin	Enterprise
Lucy Massey	Oxford
Martha Massey	Birmingham
Elizabeth May	Greensboro
Josephine May	Montevallo
Mary C. Mendenhall	Fairhope
Julia Menefee	Grady

1937

The JUNIORS

Mamie Meroney	Verbena
Mabel Moore	Dothan
Helen Morgan	Thomasville
Helen Moss	Selma
Martha Moulder	Selma
Kathrine Mullen	Selma
Christine Murdock	Boaz
Ruth Nathews	Montevallo
Laura Cornelia Nelson	Livingston
Alvis Neville	Selma
Mae Newberry	Camden
Martha Nicolson	Selma
Jeannette Norris	Andalusia

TECHNALA

Jean Oliver	Dadeville
Rosanel Owen	Bessemer
Elizabeth Pace	Oxford
Elizabeth Pearson	Sweet Water
Mary Elizabeth Perrin	Selma
Rachel Pettit	Canton, Georgia
Marian Pilcher	Dothan
Mary Potts	Alexander City
Josephine Pow	Woodward
Frances Prickett	Gordo
Virginia Reeder	Florence
Lucille Reid	Montevallo
Mamie Reid	Montevallo

1937

The JUNIORS

Elizabeth Rencher	Mobile
Eloise Reynolds	Montgomery
Faye Richards	Birmingham
Frances Richards	Kennedy
Alyne Roden	Scottsboro
Flora Nell Ruffin	Wetumpka
Madge Salter	Powhatan
Virginia Schaudies	LaGrange, Georgia
Ruth Schuessler	LaFayette
Eunice Scruggs	Grove Hill
Opal Short	Labuco
Wynette Sizemore	Sulligent
Carolyn Slade	Hinesville, Georgia
Alice Louise Smith	Birmingham

TECHNALA

Bowie Smith	Selma
Catherine Smith	Birmingham
Eleanor Smith	Mobile
Mary Alice Smith	Bessemer
Roberta Smith	Gadsden
Margaret Sowell	Atmore
Margueritte Steger	Huntsville
Virginia Stevens	Orrville
Edna Stovall	Comer
Sara Louise Street	Oxford
Frances E. Thompson	Montgomery
Gertrude Thompson	Seale
Iva Louise Till	Monterey
Marguerite Traylor	Berlin

1937

The JUNIORS

Rosalie Tutwiler	Greensboro
Audra Vann	New Hope
Louise Watkins	Elmore
Betty Webb	Georgiana
Florence Whigham	Newville
Miriam White	Ashland
Sara F. Whiteside	Oxford
Peggy Wilson	Jacksonville
Fannie Jo Windsor	Albertville
Frances Worley	Corozal, Canal Zone
Jeannette Wright	Demopolis
Gwendolyn Wyatt	Fairfield
Louise Yeager	Birmingham

SIGLER
CONDON
HASLAM
JOHNSON

SOPHOMORE CLASS

OFFICERS

Doris Condon	*President*
Mabel Johnson	*Vice-President*
Anne Laure Sigler	*Treasurer*
Margaret Hannah Haslam	*Secretary*

The Class of '39 has contributed its share of officers and campus leaders this year and appears to be quite up and coming as a group. Its unofficial May Day promotion to "Juniors" will not be undeserved. Pretty fair.

The SOPHOMORES

Bernice Aldridge	Boaz	Edith Beck	Ashland
Rebecca Anderson	Seale	Julia Jane Berry	Bessemer
Corrine Andrews	Birmingham	Veda Bingham	Powderly
Ruth Armistead	Grove Hill	Lavinia Bishop	Comer
Elsie Bailey	Birmingham	Alene Bland	Birmingham
Helen Barnes	Plantersville	Pauline Bland	Steppville
Ivy Cliff Baxley	Weogufka	Gloice Blankenship	Weogufka

Dorothy Bliss	Birmingham	Eloise Carlisle	Leeds
Muriel Brassell	Montgomery	Mary E. Carothers	Sylacauga
Margaret Jeanette Brown	Andalusia	Edith Cecil Carson	Montgomery
Thelma Bryan	Louisville	Abbie Lou Carter	Atmore
Bayless Burge	Kimbrough	Kathryn Carter	Selma
Tina Butler	Dozier	Marie Christenberry	Stewart
Emily Campbell	Inverness	Eliza Clark	Hartford

The SOPHOMORES

Louise Cole	Attalla	Tennie Davidson	Cordova
Doris Condon	Opelika	Edith Davis	Birmingham
Ruth Cooley	Dothan	Jane Davis	Decatur
Clara Coots	Birmingham	Elizabeth DeBusk	Boyersville
Vivian Cotton	Chatom	Freida DeMent	Boothton
Sue Cowart	Reform	Frances Douglas	Montgomery
Sadie Cumby	Quinton	Loyall Dowling	Gadsden

Laura Elliott	Montevallo	Mary Elizabeth Ford	Alexander City
Christine Earnest	Cordova	Evelyn Gaines	Attalla
Marjorie Evans	Boothton	Elizabeth Gardner	Coleanor
Virginia Evans	Longview	Mary Nell Gardner	Montevallo
Amy Fagan	Piedmont	Eloise Garrett	Brewton
Jennie Lee Farr	Birmingham	Hattie Garrison	Yantley
Annette Flournoy	Louisville	Opal Gibson	Hartselle

The SOPHOMORES

Lorene Gray	Hanceville	Lula Hathcock	Blakley, Georgia
Frances Anne Green	Decatur	Barbara Hendrix	Monroeville
Nell Guy	Hillwood	Rachel Hereford	Gurley
Mary Hardenbergh	Greensboro	Rebecca Hines	Childersburg
Phoebe Hardwick	Pell City	Dora May Hodges	Guntersville
Ruth Harrison	Frisco City	Fannie Hodnett	Tuskegee
Margaret H. Haslam	Piedmont	Sara Hollis	Mitchell Dam

Alline Holmes	Talladega	Helen Earle Irby	Lower Peach Tree
Carmen Howell	Reform	Jean Jenkins	Birmingham
Mary S. Howell	Anniston	Mabel Johnson	Franklin
Viola Howell	Haleyville	Mildred Johnson	Lincoln
Cleophus Hubbard	Talladega	Lucy Wynne Jones	Dayton
Eleanor Hubbard	Anniston	Ruth Joyce	Birmingham
Eunice Ivey	Webb	Eleanor Kendrick	Luverne

The SOPHOMORES

Mary Maude Kendrick	Birmingham	Sylvia Lantz	Birmingham
Frances Kimbrough	Montgomery	Ruth Latham	Montevallo
Ruth King	Midway	Sara Lazenby	Forest Home
Sara King	Luverne	Elvela Lee	Gadsden
Modeska Kirksey	Aliceville	Blanche LeVert	Sprott
Katherine Kulp	Birmingham	Gene Lewis	Montevallo
Josephine Lansdon	Highland Home	Helen Lewis	Bessemer

Vernon Lewis	Montgomery	Violet McCutcheon	Adamsville
Dorothy Lindsay	Ranburne	Edith McGhee	Center
Mary Lynne Linton	Birmingham	Nell McKemie	Birmingham
Lucy Pauline Lisenby	Dothan	Evelyn Martin	Calera
Helen Long	Calera	Ola Martin	Greensboro
Eva James Lovelace	Birmingham	Clara Merrill	Andalusia
Mary Eleanor McCoy	LaFayette	Marjorie Miller	Gadsden

The SOPHOMORES

Mary Muckle Miller	Selma	Vivian Morse	Snowdown
Ruth Miller	Boaz	Frances Mullen	Dothan
Louise Mims	LaFayette	Sophia Murawiec	Selma
Virginia Moore	Aldrich	Virgil Myrick	Deatsville
Margaret Morgan	Gadsden	Virginia Neely	Leeds
Alene Morris	Montevallo	Minnie Nicholas	Jay, Florida
Josephine Morrow	Red Bay	Jeanette Niven	Columbiana

Reba Nunnelley	Ranburne	Imogene Phillips	Selma
Marinelle Oliver	Shawmut	Elizabeth Pittman	Dixon's Mills
Ida Grace Palmer	Florala	Rubye Pitts	Scott's Station
Myrtle Parsons	Bessemer	Helen Porter	Geraldine
Zubie Parton	Fyffe	Eula Lee Postell	Birmingham
Carrie Ell Pearce	Fort Mitchell	Mabel Powers	Greensboro
Elizabeth Stuart Peebles	Mooresville	Dorothy Price	Ozark

The SOPHOMORES

Mary Claire Price	Evergreen
Sylvia Raymon	Tuskegee
Alice Ribe	Birmingham
Ruth Rice	Montgomery
Virginia Richey	Lincoln
Carolyn Robertson	Piedmont
Grace Robins	Fairfield
Edith Robinson	Waverly
Sara Robinson	Larkinsville
Grace Ross	Elkins, West Virginia
Faith Russell	Birmingham
Imogene Sharpe	Piedmont
Anne Laurie Sigler	Tuskegee

Christine Sims	Decatur
Rebecca Smith	Eutaw
Mary Lou Snead	Centerville
Georgia Rea Strain	Childersburg
Fisher Ruth Tarleton	Allen
Mary Ellen Thomas	Prattville
Frances O. Thompson	Centerville
Dorothy Tillman	Clio
Margaret Timmerman	Tallassee
Frances Trueman	Birmingham
Shirley Tucker	Sheffield
Pattie Upchurch	Montgomery
Fortuna Venerella	Faunsdale

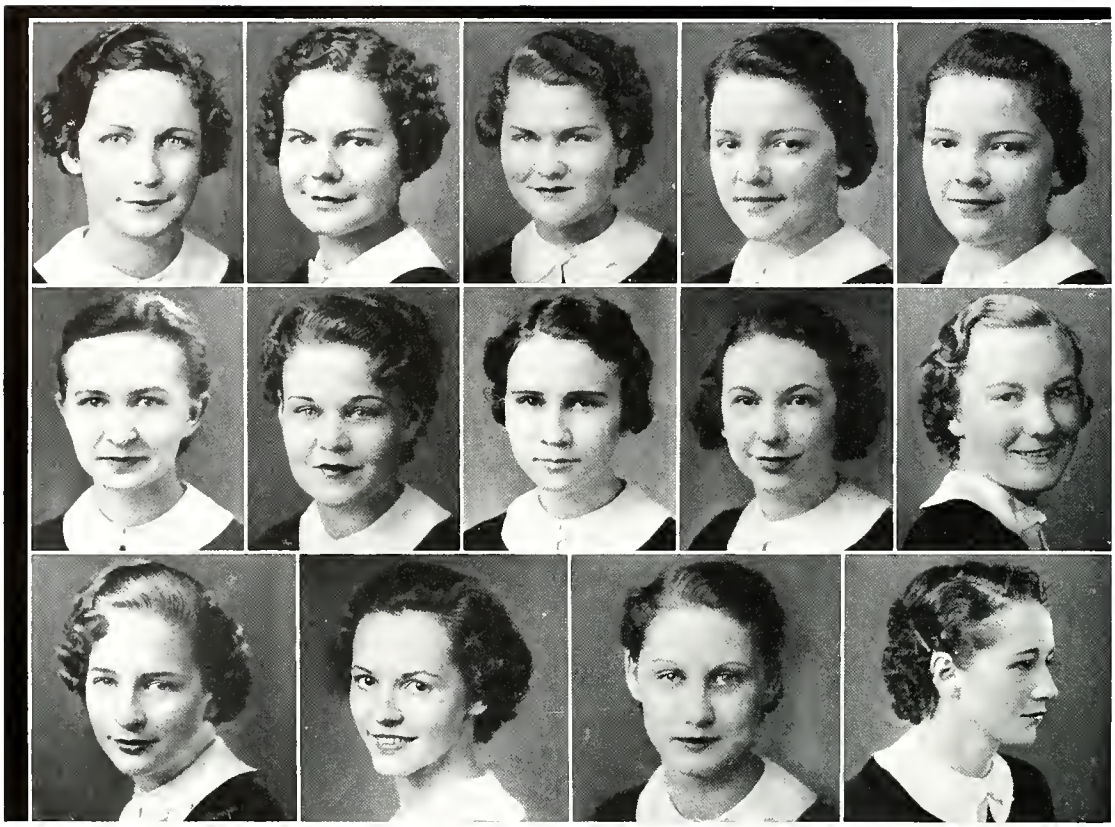

The SOPHOMORES

Jane Waller	Grand Bay	Kathleen Williams	Birmingham
Clara Ware	Roanoke	Lillian Williamson	Dothan
Jean Watson	Georgiana	Lorraine Woodfin	Deatsville
Edna Weaver	Brewton	Dorothy Ruth Wright	Langdale
Ruth Weaver	Brewton	Eva Love Wyatt	Decatur
Sara Mac Weed	Ariton	Augusta Wynne	Ashland
Anne Williams	Opelika	Mary York	Empire

THOMAS
FAVOR
KEELYN

FRESHMAN CLASS

OFFICERS

Amanda Keelyn	*President*
Iris Thomas	*Vice-President*
Elizabeth Blair	*Secretary*
Jerene Lucas	*Treasurer*

Our Freshmen made a decided scratch to start from with the first Freshman Dance—a Grapevine Swing—and a huge success. This is only the beginning. Keep it up.

The FRESHMEN

Grace Abercrombie	Petrey
Flora Jane Abney	Maplesville
Margaret Agee	Lamison
Mary Alison	Minter
Charlotte Almgren	Fairfield
Bettie Archibald	Evergreen
Imogene Armstrong	Jasper
Lucy Arnold	Abbeville
Lorena Atkinson	Newton
Mary Carson Baker	Talladega
Josephine Baldwin	Andalusia
Olive Barnes	Eutaw
Mary Belk	Talladega
Carolyn Berry	Birmingham
Elizabeth Blair	Hartselle
Emma Dean Booker	Carbon Hill
Virginia Boutwell	Mobile
Marion Bradford	Hollywood
Forrest Branscombe	Union Springs
Dorothea Brinkmann	Grantwood, N. J.
Mary Evelyn Britton	Akron
Mary Opal Brown	Cullman
Sadie Mae Burgess	Irondale
Sara Rebecca Burwell	Huntsville
Alice Cornelia Calhoun	Burkville
Geraldine Camp	Decatur
Carolyn Campbell	Red Level

Elizabeth Carmichael	Fairfield
Margaret Carroll	Hurtsboro
Saranel Carter	Columbiana
Mary Elizabeth Cash	Carrollton
Eleanor Chandler	Fayette
Sara Christenberry	Selma
Hazel Clardy	Wadley
Christine Clifton	Center
Katie Davis Cobb	Prattville
Robbie Lee Cobb	Ashville
Mary Cockrell	Double Springs
Ruth Conner	Eufaula
Mary Alice Conway	Fort Deposit
Margaret Cook	Montgomery
Elizabeth Cooper	Oxford
Martha Mae Corbin	Ragland
Kate Corcoran	Uniontown
Maurine Cotney	Wadley
Mary Creel	Homewood
Charlie Frances Croley	Daviston
Mary Crosthwaite	Moulton
Martha Daughtry	Hartford
Frances Rebecca Dauphin	Gadsden
Margaret David	Mobile
Sarah Lee Davis	Fort Deposit
Georgia Dawson	Bridgeport
Martha Carolyn Day	Alexander City

The FRESHMEN

Sarah Ozelle Deason	Billingsley
Margaret DeBardeleben	Lowndesboro
Edith Dees	Mobile
Grace Deese	Bessemer
Marguerite Denny	Wadley
Mary Cobb DeShazo	Montevallo
Mary Louise Diamond	Birmingham
Harriette Donahoo	Bessemer
Mattie Lou d'Orsay	Georgiana
Frances Hope Dreaden	Evergreen
Catherine Eich	Fort Davis
Miriam England	Lincoln
Edith Margaret Esslinger	New Market
Naomi Favor	Selma
Eugenia Ferrell	Seale
Martha Florence	Birmingham
Grace Frasier	Millbrook
Mozelle French	Horton
Laura Lou Garrett	Calera
Gladys Garrison	Gadsden
Harriet Louise Gause	Dothan
Frances Marjorie Gentry	Montgomery
Myra Smith Gibson	Hartselle
Anna Elizabeth Giles	Florence
Frances Ross Gilley	Fairfield
Alice Bridges Glass	Snowdown
Naomi Gleaton	Marion

Elaine Goodwyn	Sipsey
Mittie Gorum	McKenzie
Ruth Gowan	Clanton
Katherine Hall Granade	Frankville
Eleanor Green	Fairfield
Elizabeth Green	Fairfield
Eva Green	Birmingham
Marguerite Gresham	Birmingham
Ruby Christine Griffin	Lineville
Jessie Elizabeth Gulledge	Tallassee
Elise Earl Hagood	Lowndesboro
Elise Hairston	Birmingham
Mabelle Hale	Pine Apple
Grace Hamilton	Eclectic
Marjorie Hanners	Opelika
Rosamond Hatcher	Hartford
Edna Lucile Hays	Ashville
Norma Hermann	Fairfield
Mary Steele Herrington	Selma
Hope Hilliard	Tacoma, Washington
Ruth Housel	Gordo
Macie Howell	Nauvoo
Frances Hurt	Talladega
Dorothy Ingram	Oxford
Virginia Ingram	Opelika
Bessie Mae Jackson	Thomasville
Mary Green Johns	Haleyville

The FRESHMEN

Zinvaline Johnson	Georgiana
Juanita Johnston	Scottsboro
Mary Elizabeth Jones	Birmingham
Ruby Charles Jones	West Point, Georgia
Leta Rosalynd Karph	Berry
Julia Amanda Keelyn	Talladega
Marabeth Kellam	Birmingham
Marjorie Jo Keyes	Cullman
Lily Mae King	Cullman
Sara Kathryn Kirkland	Newville
Anna Krudop	Mobile
Lucille Kuykendall	Samantha
Billy Bussey Lasch	Fairfield
Vandalyn Lazenby	Forest Home
Margaret Lee	Gadsden
Jean Letson	Columbiana
Evangeline Louise Lewis	Newnan, Georgia
Helen Young Lewis	Sweet Water
Marycile Lewis	Sweet Water
Muriel Long	Birmingham
Clara Elizabeth Lowder	Cartelyou
Jerrene Lucas	Langdale
Bunnie Lee Lyles	Camden
Edwina Yagle Lyon	Tyler
Annie Loys McInish	Dothan
Alice McKinnon	Selma
Dorothy McLeod	Camden

Cynthia McNaron	Albertville
Millicent McWhorter	Greenville
Helen Macon	Citronelle
Virginia Mann	Roanoke
Margaret Marsh	New Hope
Mary Louise Martin	Atmore
June Mathews	Sylacauga
Helen Elizabeth Mattinson	Ensley
Elsie Ruth May	Salitpo
Henry Celia Methvin	Roanoke
Frances Middleton	Dothan
Mary Frances Miller	Ashland
Clarice Mitchell	Dora
Anne Moon	Ashland
Ida Wilburn Moore	Havana
Mary Ellen Moore	Dothan
Mary Helen Moore	Dozier
Birdie Margaret Moorer	Georgiana
Ethel Morris	Geneva
Eula Morris	Geneva
Hazel Morrow	Birmingham
Marilyn Motley	Wadley
Floice Murphy	Marvel
Mary Nettles	Butler
Mildred Nettles	Arlington
Emily Nicolson	Selma
Frances Norton	Center

The FRESHMEN

Annie Jean O'Daniel	Birmingham	Elouise Peck	Birmingham
Maxine Oden	Maplesville	Mary Ellen Pentecost	Gadsden
Marie Orr	Montevallo	Margaret Perkins	Montgomery
Doris Paden	Bessemer	Edna Jane Pitman	Huntsville
Frances Page	Opp	Lila Belle Ponder	Hanceville
Lottie Painter	Birmingham	Elma Lorraine Poole	Decatur
Doris Pannell	Birmingham	Helen Porch	Alexander City
Mildred Parris	Geraldine	Dixie Powell	Leroy
Edith Patton	Adger	Emily Pratt	Fairfield
Eula Mae Paul	Henagar	Ellen Preuit	Town Creek
Annie Mae Paulk	Union Springs	Susan Rainer	Union Springs
Mary Emily Payne	Greensboro	Mary Jo Raney	Scottsboro
Barbara Peck	Hartselle	Mary Ravenscroft	Union Springs

Louise Rawls	Selma
Sarah Ray	Florala
Mary Louise Reinhardt	Thorsby
Totsye Rhodes	Elba
Clara Richards	Birmingham
Frances Mathilda Rives	Coosada
Nedra Roberts	Horton
Carolyn Robinson	Plant City, Florida
Sara Rogers	Farmersville
Estelle Russell	Decatur
Lillian Russell	Gaylesville
Ruth Russell	Gaylesville
Hazel Lee Sanders	LaFayette
Mary Saunders	Hopkinsville, Ky.
Ada Margaret Savage	Prattville
Frances Scarbrough	Eastaboga
Sara Sewell	Murray Cross
Frances Sexton	Maplesville
Lois Sheffield	Selma
Lucile Shirley	Montgomery
Barbara Sims	Chattanooga, Tenn.
Edith Eugenia Smith	Mobile
Lola Smith	Gadsden
Mary Elizabeth Smith	Alexander City
Myra Jean Smith	Slocomb
Mary Emma Solomon	Headland

The FRESHMEN

Isabel Sowell	Monroeville
Mary Ruth Spearman	Birmingham
Jane Staats	Haddon Heights, N. J.
Faye Stamm	Gadsden
Vivian Stanford	Lineville
Mattie Lucy Stokes	Jackson
Johnnie Mae Stone	Brewton
Mary Straughn	Dozier
Nellie Maudine Sumners	Goodwater
Flidera Tapia	Crichton
Wynelle Taylor	Fayette
Jessie Mae Terry	Florence
Martha Terry	Greensboro
Iris Thomas	Birmingham
Kathryn Thomason	Hightower
Annie Laurie Thompson	Alexander City
Ava Lurline Thompson	Goodwater
Emma Thompson	Altoona
Martha Thompson	Mobile
Sarah Thompson	Altoona
Virginia Thrash	Heflin
Clara Jane Ussery	Ashland
Edith Vann	Headland
Mary Virginia Warner	Birmingham
Anna Vaughan	Athens
Gertiwyl Vinson	Scottsboro

Elizabeth Eugenia Vinzant	Deatsville
Iona Waddell	Dothan
Betty Ruth Waggoner	Joplin, Mo.
Sara Wall	Tallassee
Lilly Ann Ware	Spring Hill
Elizabeth Warrick	Marbury
Sara Watts	Bryan, Texas
Helen Weaver	Gadsden
Margaret Weed	Ariton
Mary Jo Wesson	Lanett
Elizabeth Glass Wheeler	Bessemer
Barbara Jo White	Mt. Sterling
Mary Witt White	Mooresville
Willie Burge Whitted	Butler
Dollie Wiginton	Hamilton
Ida Vickie Wilkerson	Clayton
Eloise Williams	Opelika
Frances Williams	Greenville
Phebe Anne Wills	Montevallo
Catherine Wilson	Selma
Gulmer Wilson	Montevallo
Lois Elizabeth Wood	Andalusia
Martha Wood	Birmingham
Dorothy Woodall	Hayneville
Reesie Mae Woolley	Montevallo
Yenna York	Monroeville

BOOK THREE

Features

★ ★ ★ ★ Beauty and the Best.

Starring those favorites of Fortune, who, in the opinion of the student body, have all those slightly terrific prerequisites necessary to turn the rest of us a faint Nile green with envy. Sans more ado, we give you the choice of the people.

CITIZENS *Extraordinary*

Elite Night ceremonies were mastered by Pauline Massey, who diddled a baton in ¾ time to the tunes of the local 'Bama Skippers, and introduced in no uncertain terms of admiration the 23 candidates for our Who's Who division, and the 16 Beauties voted on by imported judges. These judges—artists and photographers—based their decision on photographs as well as personal appearance and after long deliberation were able to come to the following decision. Our eight "Elite" were chosen without hesitation, by you, the student body.

Miss Vandalyn Lazenby

Miss Faith Russell

Miss Evelyn Kreider

Miss Edith Cecil Carson

FAVO

Dorothy Davis
Evelyn McInish
Mary Wanda Seibert
Louise Vance
Frances Cox
Evelyn McPhail

RITES

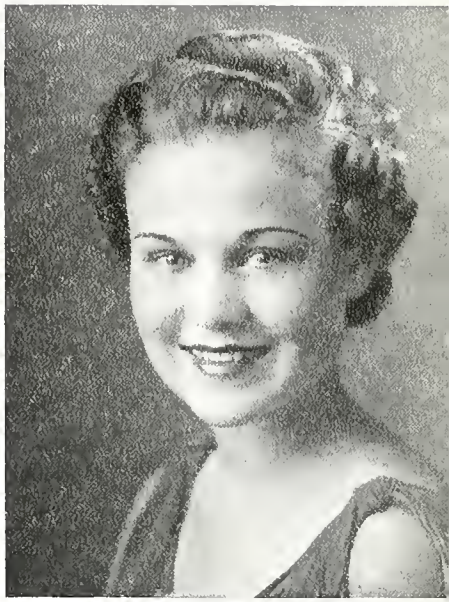
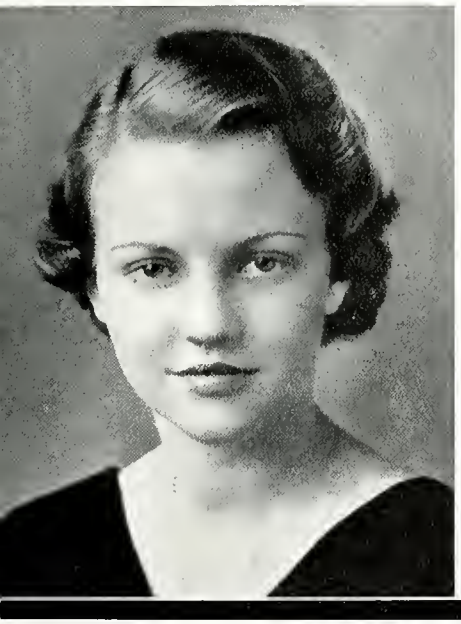

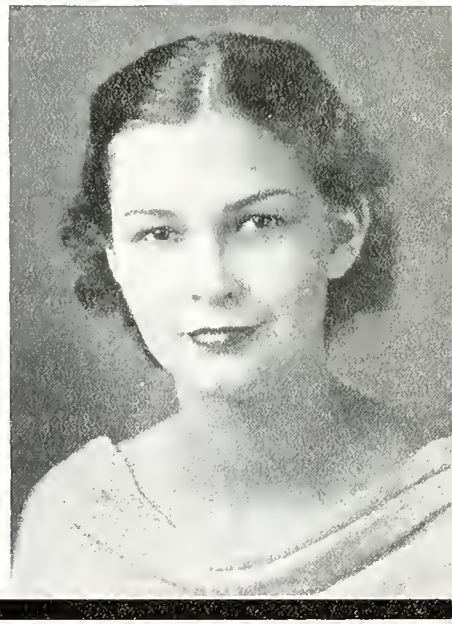

Alvis Neville
Mary Nell Oliver
Anne Williams
Ellen Pruett
Annie Laurie Thompson
Mary White

Dorothy Davis,
MISS ALABAMA COLLEGE

Brownie Lollar,

EXECUTIVE

NIGHT

Ruth Schuessler,

MUSICIAN

NIGHT

Martha Nicolson,
ATHLETE

Aeolian McRee,
WRITER

NIGHT

Jane Fowler,
SOPHISTICATION

Clara Dale,
ARTIST

ELITE

Frances Foust,

ACTRESS

NIGHT

BOOK FOUR

Organizations

Through the medium of our Student Organizations, individual effort and ideas are merged and directed toward the most effective group service on the campus. Some of ours have the fascinating initiations and secrets of Greek Letter fraternities but it's no secret that they're the handiest things to have around!

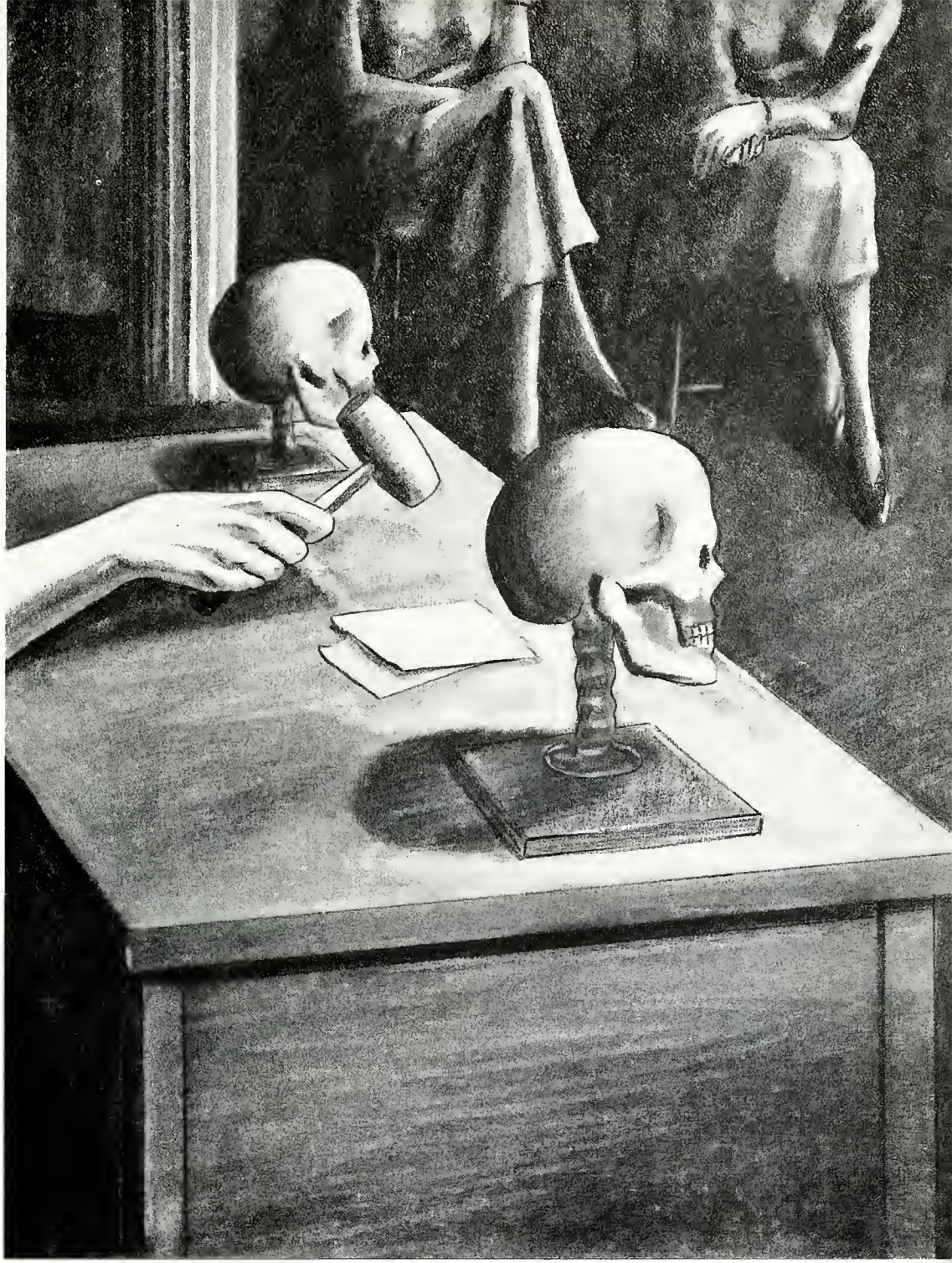

Good Samaritans

Brownie Lollar, Fayette

Y. W. C. A. loses no time in lending its helping hand to homesick Freshmen. First, they are furnished Sis Majors to tell them which library lectures it's safest to cut—and that they don't really have to pay taxes on the Tower. Then it feeds them in the tearoom, provides Morning Watch in each dorm after breakfast, and Vesper Service on Sunday P. M.'s and finally, when it's time to celebrate because tomorrow is Friday—there's Step Singing in Main. At Christmas time Y. W. lights the huge community tree on front campus to add the final gay touch of color and light to the holidays.

Brownie Lollar—of executive fame—has made an ideal president of the organization and has consistently answered all our questionnaires about Y. W.'s activities with an obliging cheerfulness for which we're grateful. Cabinet, Council, and Freshman Commission, this Y. W. C. A. is 'way above par.

Y. W. C. A.

Y. W. C. A. CABINET

Brownie Lollar	*President*
Elizabeth Donald	*Vice-President*
Marie Christenberry	*Secretary*
Sophie Muraweic	*Treasurer*

Dot Alison
Emily Campbell
Guy Lois Dickey
Evelyn Gaines
Mary Louise Hall
Frances Lee
Hazel McLendon
Elizabeth Morrison
Mary Wanda Seibert
Eleanor Watson

SOPHOMORE COUNCIL

Corinne Andrews
Dorothy Bliss
Emily Campbell
Tennie Davidson
Opal Gibson
Frances Anne Greene
Barbara Hendrix
Mary Eleanor McCoy
Ola Martin
Louise Mims
Eula Lee Postell
Sylvia Raymon
Pattie Upchurch
Kathleen Williams

Activities . . .

Hazel and Helen—the dying gladiators . . . Orientation Week with Y. W. smiles abounding . . . Miss Saylor, faculty advisor . . . A new view of the campus coffee house—the Y. W. Tea Room

Association *for* Childhood Education

Nursery School, Kindergarten, and elementary grade teachers have organized this club for the purpose of promoting progressive methods in education and to raise the standard of the professional training for teachers in this field.

OFFICERS

Nelle Samford	*President*
Margaret Kersting	*Vice-President*
Mary Olive Hearn	*Secretary*
Elizabeth Pace	*Treasurer*

FACULTY MEMBERS

Miss Lela Wade Rice
Miss Rosa Lee Wade
Miss Olivia Lawson
Miss Sadie Weir
Mrs. Charlotte Peterson

MEMBERS

Lavada Ambrose
Imogene Armstrong
Johnnie Bell
Pauline Bland
Emma Dean Booker
Ruth Bushell
Mabel Caley
Carolyn Campbell
Elizabeth Cooper
Ruth Cooley
Sara Lee Davis
Mary DeShazo
Frances Dreaden
Grace Edwards
Sarah Edwards
Mildred Faulkner
Jennie Meade Grimes
Martha Hardwich
Mary Herndon
Blanche Hester
Sarah Hope
Mary Neal James
Louise Johnson
Mildred Johnson
Lily Mae King
Jean Letson
Annie Laurie Livings
Jean Logan
Annie Loys McInish
Audrey McKay
Dorothy McLeod
Mamie Meroney
Ruth Miller
Margaret Morgan
Helen Moss
Frances Mullens
Christine Murdock
Jean Oliver
Rosanel Owen
Anna Watson Parish
Myrtle Parsons
Mary Louise Reinharat
Madge Salter
Mary Wanda Seibert
Alice Smith
Iris Thomas
Clara Ware
Margaret Frances Warren
Mildred Warren
Sara Frances Whiteside
Ruth Wood
Bessie Mae Wolley
Mabel York

International Relations Club

The International Relations Club is organized under the auspices of the Carnegie Endowment for International Peace from which outstanding new books and pamphlets are received each year. It is open to any student interested in discussing affairs.

OFFICERS

Alice Street	*President*
Evelyn Stephens	*Vice-President*
Nell Beach Dix	*Secretary-Treasurer*

MEMBERS

Bessie Mae Jackson
Catherine Wilson
Mary Alice Conway
Isabel Sowell
Naomi Favor
Rosalynd Karah
Jean Smith
Birdie Moorer
Vandalyn Lazenby
Lucile Gaines
Frances Baxter
Evelyn McInish
Mary Louise Garrett
Lorene Gray
Shirley Tucker
Dora Mae Hodges
Evelyn Ballard
Mary Lou Snead
Virgil Myrick
Gay Pearson
Eurine Ivy
Earnestine McCluney
Kathryn Thomason
Margueritte Steger
Emily Campbell
Frances Ann Green
Carmen Howell
Sara Hodges
Frances Page

Jane Pitman
Mary Frances Straughn
Dollie Wiginton
Catherine Eich
Frances Garrett
Lois Sheffield
Muriel Long
Louise Rawls
Emily Nicolson
Alice McKinnon
Mary S. Herrington
Betty Archibald
Sarah Lazenby
Elizabeth Pittman
Martha Bartlett
Ruth Bowling
Nell Beach Dix
Georgia Dawson
Ruth Harrison
Eula Mae Paul
Ruth Hillis
Annie Belle Gates
Tina Butler
Elizabeth Griswold
Evangeline Smith
Alice Street
Reba Nunnelley
Sara Street

Grace Edwards
Carrie Ell Pearce
Eugenia Ferrell
Laura Lou Garrett
Grace Robbins
Josephine Lausdon
Julia Menefee
Virginia Thrash
Lib DeBusk
Clara Fisch
Marguerite Denney
Hazel Clardy
Blanche Leuret
Louise Mims
Jane Waller
Dorothy Lindsay
Helen Woodward
Evelyn Ware
Mary Neal James
Pal Brown
Helen Earl Irby
Ruth King
Mildred Moore
Evelyn Stephens
Dot Bliss
Mamie Meroney
Mary Carolyn Martin
Martha Massey

Dorothy A. Boyd
Mary McWilliams
Corinne Andrews
Ida Moore
Mary Emily Payne
Ozelle Deason
Clara Ware
Rachael Morris
Dorothy Wright
Jerrene Lucas
Mary E. Barlowe
Frances Dreaden
Vivian Morse
Sarah King
Dickie McKinnon
Emily Anne Peebles
Fortuna Venerella
Alice Smith
Rachel Pettit
Cynthia McNaron
Mary Mendenhall
Mary Claire Price
Mary Hardenburg
Katherine Kirkland
Pauline Lisenby
Ruth Gowan
Evelyn Martin
Mildred Danner
Mildred Moore

Orchestra

Students in the School of Music compose the orchestra. They make numerous public appearances during the year and, under the leadership of Mr. Kildea, devote a great deal of study to symphonic music. Eligibility is based on examination.

OFFICERS

Kathleen Williams	*President*
Virginia James	*Secretary*
Louise Mims	*Librarian*
Elizabeth Donald	*Assistant Librarian*

MEMBERS

FIRST VIOLIN
- Kathleen Williams
- Dr. Pierson
- Elizabeth Donald
- Geraldine Camp
- Martha Thompson

SECOND VIOLIN
- Mildred Liles
- Ellen Fish
- Grace Frazier
- Jane Waller
- Helen Macon
- Wilo Mae Goddard
- Gervayse Cooner

VIOLA
- Evelyn McPhail
- Melba Griffin

CELLO
- Virginia James
- Anne Laure Sigler

DOUBLE BASS
- Dorothy Donald
- Dorothy Alison
- Jimmie Wills

OBOE
- Mary Ravenscroft

FLUTE
- Doris Eady

CLARINET
- Louise Mims
- Christine Griffin

PIANO
- Elizabeth Stone

Glee Club

Interest in ensemble singing is stimulated by the Glee Club whose concert presentations are highly enjoyed both at home and on tours. Membership in the Glee Club proper is based primarily on the record of faithfulness to the work of the associate club, which is open to all students without examination.

OFFICERS

Myrtis Jenkins	*President*	Frances Lee	*Business Manager*
Dorothy Alison	*Secretary*	Virginia James	*Asst. Business Manager*
Mary Wanda Seibert	*Treasurer*	Anne Laure Sigler	*Librarian*

MEMBERS

Bobbie Burton	Marinelle Oliver	Martha Florence	Forest Branscombe
Zensolene Johnson	Katherine Porter	Katherine Smith	Sara Watts
Mary Alison	Helen Macon	Mary Carolyn Holloway	Jane Davis
Frances Worley	Ernestine McCluney	Blanche McElroy	Bobbie Hopper
Eva Love Wyatt	Bessie Mae Jackson	Josephine May	Sara Lee Davis
Tennie Davidson	Clarice Arnold	Mary Helen Moore	Lorene Gray
Imogene Phillips	Mary Stuart Howell	Margaret Carroll	Mildred Liles
Ellen Thomas	Elizabeth Gulledge	Lillian Deloney	Lois Thompson
Aidalu Butenschon	Mary Ravenscroft	Helen Hays	Virginia James
Frances Lee	Frances Norton	Mary Wanda Seibert	Myrtis Jenkins
Theresa Smith	Sara Burwell	Geraldine Camp	Edith Dees
Dorothy Davis	Jane Pittman	Flidera Tapia	Rosemond Hatcher
Frances Prickett	Olive Barnes	Grace Robbins	Edith Smith
Gervayse Cooner	Annie Jean O'Danials	Bunelle Hall	Jean Oliver
Doris Eady	Barbara Sims	Eleanor Watson	Gladys Garrison
Anne Laure Sigler	Martha Terry	Dot Alison	Louise Thomas
Mary Herndon	Mary Saunders	Elizabeth Blair	Dot Donald
Frances Laramore	Virginia Schaudies	Christine Sims	Frances Larmore
June Mathews	Sara Frances Whiteside	Ruby Charles Jones	Helen Hayes
Mabel Caley	Anne Wilcox	Mary Ellen Pentecost	Jo May
Dorothy Bliss	Sara Frances Smith	Louise Mims	Betty LeBaron

Home Economics Club

The purposes of the Home Economics Club, which was organized in 1930, are to stimulate interest in home economics, and to develop professional and social spirit among its members. It is affiliated with the State and National Home Economic Associations and follows their suggested programs. This year the club sponsored a bazaar to sell Christmas gifts which was a complete success.

OFFICERS

Lilian Jenkins	*President*
Elizabeth Martin	*Vice-President*
Jeannette McPhail	*Secretary*
Doris Condon	*Treasurer*

COMMITTEE CHAIRMEN

Bernice Gillon	*Decoration*
Winifred Funchess	*Editor of News Letter*
Wynette Sizemore	*Finance*

OFFICERS OF FRESHMAN HOME ECONOMICS CLUB

Birdie Margaret Moorer	*President*
Mary Creel	*Vice-President*
Martha Terry	*Secretary*
Edith Patton	*Treasurer*

SENIOR MEMBERS

Marguerite Cook	Anne Roddy	Evelyn Stephens
Margaret Tamsett	Elaine Jordan	Mary Jack Dobson
Sara Frances Smith	Lilian Jenkins	Frances Garrett
Mary Belle Irby	LaNelle Parrish	Opal Short
Mildred Brooks	Callie Hardy	Jessie Matthews

Mathematics Club

This organization was founded in 1923 and includes students who have completed one year of college mathematics. Its purposes are those of promoting fellowship among teachers and students of the department and to stimulate interest in this science. Their programs are largely devoted to the phases of mathematics which do not find a place in regular courses.

OFFICERS

Burlie Ellis	*President*
Ruth Crutcher	*Vice-President*
Elsie Burdeshaw	*Secretary and Treasurer*

MEMBERS

Helen Austin
Muriel Brassell
Bess Buck
Bobbie Burton
Katherine Chancy
Marie Christenberry
Edna Gray Dempsey
Guy Lois Dickey
Elizabeth Fitzgerald
Jenny Lind Gatlin
Eleanor Hubbard
Rachael Morris
Edith Pritchett
Elizabeth Smith
Mary Ellen Thomas
Ruth Weaver
Lorrain Woodfin
Helen Woodward
Edith Mann

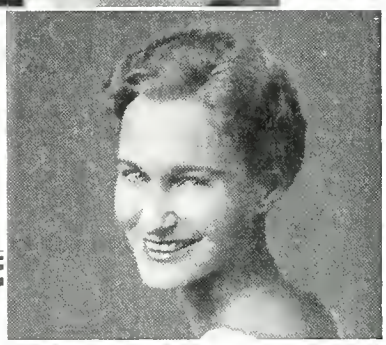

Alabama Players

Alabama Players, an honorary dramatic organization, selects its members on the basis of activity in dramatic productions.

The three steps in membership are designated as circles. The first circle requires eight points to be made in two fields of activity relative to dramatic production. The second circle may be acquired through achievement of fourteen points in three fields of activity. The highest circle, or full membership, may be secured by achievement of twenty points in four fields of activity.

OFFICERS

Aileen Holley	*President*	Emily McLendon	*Stage Manager*
Frances Foust	*Business Manager*	Frances Cumbee	*Assistant Stage Manager*

ALABAMA PLAYERS' PRODUCTIONS

As You Like It, T. W. Stephens' Version		Comedy of Errors, T. W. Stephens' Version	
What Every Woman Knows	The Servant in the House	Pride and Prejudice	
Neighbors	Enchanted April	The Hostess	Everywoman
The Rescue	The Brat	Dulcy	The Cradle Song
The Florist Shop	Little Women	The Poor Nut	Hotel Universe
The Private Secretary	Enter Madame	Lilliom	Hay Fever
Prunella	Ice-Bound	Sun-Up	Michael and Mary
Polly With a Past			Quality Street

MEMBERS

FULL MEMBERSHIP—Frances Foust, Brownie Lollar, Emily McLendon, Phyllis Poland, Eleanor Watson, Ellen Farrish, Alvis Neville, Ruth Nathews, Virginia James, Frances Cumbee, Martha Nicolson, Mary Potts, Mattie Hyde, Louise Vance, Betsy Cox, Florence Tillman, Lena Baldwin, Aileen Holley.

SECOND CIRCLE—Carolyn Robertson, Modeska Kirksey, Lilian Jenkins, Helen Hudson, Fannie Jo Windsor, Ruth Hurd, Beryl Barnes, Pauline Massey, Aidalu Butenschon, LaVerne Stephens, Nell Chappell, Clara Dale, Sara Wyatt Bonner, Aeolian McRee, Marjorie Walton, Rachel Pettit.

FIRST CIRCLE—Julia Coley, Evelyn Ware, Jean Oliver, Joyce Garrett, Sara Robinson.

Secretarial Club

Organized in 1924, the Secretarial Club serves to encourage business efficiency and interest in secretarial work and membership is open to all students in the department and most of the executive student-officers are members of this progressive group.

OFFICERS

Barbara Nettles	*President*
Erin Douglas	*Vice-President*
Ella Mae Hargrave	*Secretary*
Margaret Sowell	*Treasurer*

SENIOR MEMBERS

Alice Chandler
Ellen Church
Mary Coggin
Betsy Cox
Mildred Danner
Susie DeMent
Ella Mae Hargrave
Jean Holland
Dove Hudson
Brownie Lollar
Helen Mann
Pauline Massey
Mildred Miller
Barbara Nettles
Elizabeth Sitz
Florence Tillman
Charlie Verne Tinney
Olivia Wilcoxson
Sara E. Williams
Ruth Ray Wilson
Myrtice Woods
Elizabeth Yarbrough

Kappa Delta Pi

Colors: *Lavendar and Green* Publication: *Kadelpian*

Founded at University of Illinois, 1911

Chartered at Alabama College May 24, 1929

Kappa Delta Pi is an honor society in Education. The purpose of this fraternity is to maintain the highest educational ideals and to foster fellowship, scholarship, and achievement in educational work.

OFFICERS

Annie Laurie Beckham
President

Elizabeth Tutwiler
Vice-President

Helen Austin
Recording Secretary

Barbara Nettles
Corresponding Secretary

Marjorie Walton
Treasurer

Jenny Lino Gatlin
Historian

Lois Thompson
Reporter

HONORARY MEMBERS

Dr. T. H. Napier
Dr. H. W. James, *President New Mexico State College for Women*
Dr. O. C. Carmichael, *Dean of Graduate School, Vanderbilt*
Dr. B. L. Parkinson, *President of M. S. C. W.*
Miss Katherine Forney, *State Supervisor, Vocational Home Economics*

FRATRES IN FACULTATE

Mrs. Marjorie Goff Bagwell
Miss Lelah Brownfield
Miss Melba Griffin
Miss Ethel Harris
Dr. T. H. Napier
Miss Rebecca Pate
Miss Stella Stephens
Mr. W. F. Tiowell
Miss Elizabeth Utterback
Miss Lenice Vaughan
Miss Lillian Barksoale
Miss Katherine Forney
Dr. A. F. Harman
Mr. J. W. McClimans
Dr. M. L. Orr
Miss Ruby Simpson
Miss Eleanor Rennie
Mrs. Willilee Trumbauer
Dr. A. W. Vaughan
Dr. Katherine Vickery

FRATRES IN COLLEGIO

Helen Austin
Lena Baldwin
Annie Laurie Beckham
Bess Buck
Dorothy Davis
Guy Lois Dickey
Nell Dix
Margaret Ellis
Jane Fowler
Mary Louise Garrett
Jenny Lind Gatlin
Elizabeth Griswold
Brownie Lollar
Martha Lowery
Rachael Morris
Barbara Nettles
Elizabeth Sankey
Elizabeth Sitz
Lois Thompson
Elizabeth Tutwiler
Marjorie Walton
Helen Woodward

Omicron Nu

Founded at Michigan State College, 1912. Chartered 1931

ALPHA GAMMA CHAPTER

Colors: Pink and Lavender

Flower: Violet

Publication: *Omicron Nu*

Omicron Nu is a national Home Economics honor society. Its purpose is to recognize and promote scholarship, leadership and research in the field of Home Economics.

OFFICERS

Sara Frances Smith	*President*
Margaret Tamsett	*Vice-President and Treasurer*
Callie Hardy	*Secretary and Editor*

FACULTY MEMBERS

Miss Laura B. Hadley

Mrs. Glennie Nybeck

FACULTY ADVISOR

Dr. Lois Ackerley

MEMBERS

Sara Frances Smith

Margaret Tamsett

Callie Hardy

Pi Kappa Delta

ALABAMA BETA CHAPTER

Colors: Red and White — Flower: Red Carnation

Publication: *Forensic*

Pi Kappa Delta is a national honorary forensic fraternity organized for the purpose of promoting interest in intercollegiate oratory, debate and public speaking.

OFFICERS

Aidalu Butenschon	*President*
Winifred Lion	*Vice-President*
Julia Jane Berry	*Secretary*
Kathleen Williams	*Treasurer*
Annie Laurie Beckham	*Parliamentarian*

FRATRES IN FACULTATE

Ellen Haven Gould	Distinction in Instruction
Lenice Vaughan	Fraternity in Debate
J. Harold Henning	Fraternity in Debate
Lena Nelson Jeter	Fraternity in Debate

FRATRES IN COLLEGIO

Proficiency in Debate

Annie Laurie Beckham
Vivian Booker
Martha Lowery
Margaret Ellis

Fraternity in Debate

Aidalu Butenschon
Elizabeth Donald
Winifred Lion
Virginia James
Jennie Lee Farr
Martha Nicolson
Fannie Jo Windsor
Rosanel Owen
Julia Jane Berry
Doris Condon
Kathleen Williams

Zeta Phi Eta

Founded at Northwestern School of Speech, 1893. Chartered March 30, 1934
Flower: LaFrance Rose Publication: *Cameo* Colors: Rose and White

The society is a national speech fraternity established for the purpose of promoting a working relationship among those interested in Speech.

OFFICERS

Phyllis Poland	*Archon*
Eleanor Watson	*Vice-Archon*
Betsy Cox	*Recording Secretary*
Emily McLendon	*Corresponding Secretary*
Alvis Neville	*Treasurer*
Aileen Holley	*Marshal*

FRATRES IN FACULTATE

Ellen Haven Gould Eleanor Rennie
Willilee Reaves Trumbauer

FRATRES IN COLLEGIO

Annie Laurie Beckham, Aileen Holley, Eleanor Watson, Ruth Nathews, Betsy Cox, Emily McLendon, Alvis Neville, Evelyn Gray McAdory, Frances Foust, Phyllis Poland, Ellen Farish, Fannie Jo Windsor, Mary Potts

National Collegiate Players

Founded at University of Wisconsin, 1919. Installed March 28, 1936
Publication: *The Players Magazine*

The purpose of this national honorary organization is to affiliate college groups working for the betterment of dramatics in their own institutions, and thus, in America; to stand as a national college unit in all nation-wide dramatic movements; and to raise dramatic standards and achievement, so encouraging the individual and group efforts in acting, play writing, directing, stage designing, and research in dramatic technique and literature.

OFFICERS

Eleanor Watson	*President*
Emily McLendon	*Secretary-Treasurer*

MEMBERS

Eleanor Watson, Phyllis Poland, Frances Foust, Virginia James, Alvis Neville, Emily McLendon, Brownie Lollar, Aileen Holley, Frances Cumbee

ASSOCIATE MEMBERS

Dr. W. H. Trumbauer, Willilee R. Trumbauer, Eleanor Rennie, Ellen Haven Gould, Alice Green Castleberry

ALUMNAE MEMBERS

Evelyn Houck, Grace Wilson, Helen Hewell, Mary Nall Kendrick

BOOK FIVE

Athletics

A great big hand to the Athletic Association for the dandy dances it gives us at frequent intervals, for the cute calendars on which we mark off the days until College Night, when the Association sponsors the cyclonic Purple-Gold hockey-game, and the scads of afternoon skirmishes staged on the greensward.

Dean

Nicolson

Martha Dean, Bangor
President of Athletic Association

Martha Nicolson, Selma
Vice-President of Athletic Association

The Marthas, Dean and Nicolson, have filled their executive positions with ease and efficiency, and have been instrumental in rejuvenating the idea of an Activities Building to be built, we hope, in the very near future.

ATHLETIC BOARD

The Athletic Board, made up of four officers elected by popular vote, four class representatives and nine sports councillors, meets in its own little den in Hanson and plans the intramural games in group sports, tennis and archery tournaments, swimming meets, play day, sports days and dances which fill up our recreational and social calendars the year 'round.

Martha Dean	*President*
Martha Nicolson	*Vice-President*
Frances Cumbee	*Secretary*
Ruth Joyce	*Treasurer*
Beverley Lewis	*Senior Representative*
Carolyn Slade	*Junior Representative*
Minnie Nicholas	*Sophomore Representative*
Eloise Peck	*Freshman Representative*
Frances Jones	*Volleyball Councillor*
Geneva Myrick	*Basketball Councillor*
Margaret Joyce	*Hockey Councillor*
Mary Eleanor Finney	*Baseball Councillor*
Emma Johnson	*Tennis Councillor*
Sara Frances Whiteside	*Archery Councillor*
Ruth Rice	*Swimming Councillor*
Margaret Kersting	*Camp Councillor*
Elsie Adams	*Hiking Councillor*

Top Row—Dean, Nicolson, Cumbee, R. Joyce, Lewis, Slade.
Bottom Row—Nicholas, A. Kersting, Johnson, M. Joyce, Myrick, Adams, M. Kersting.

AROUND THE

Councillor: MARGARET JOYCE
Varsity Center Half

Even the deluge couldn't dampen the enthusiasm of Margaret Joyce, triple threat man. She played a good game of hockey and still found ample time to fill her councillor's position with ease and success.

Thanksgiving to March 1st was open season on raindrops, galoshes and cellophane slickers, with brief intermissions for hockey and flu. Surmounting all such obstacles, however, the invincible Junior team chalked up a score of 8—3 to win the preliminary game with the Freshmen, then continued down the grid making 90 miles an hour to beat the Etcetera team (winners over the grave seniors) by a margin of 3 to 1. In the words of Huck Finn, these Juniors "ain't no slouch of a team."

The Purple-Gold game was all washed up by the aforementioned deluge, after two weeks of lovely rehearsing weather. Both Golds and Purples remain serenely confident, that, had the game been played "we would have won". Easily.

The '37 Varsity was announced at the usual camp supper and their game with the second varsity was played the next day. First Varsity won 2—1 in a hard stick-swinging contest to end the season.

A bully—executed according to Hoyle by Beverley Lewis and Mattie Hyde.

SHORT CORNER

HOCKEY TEAMS

FIRST VARSITY	SECOND VARSITY	JUNIOR TEAM WINNERS
Frances Cumbee	Beverley Lewis	Elsie Adams
Margaret Joyce	Geneva Myrick	Mary Pearl Autrey
Carolyn Slade	Sarah Hollis	Frances Cumbee
Marie Christenberry	Doris Pannell	Mary Eleanor Finney
Mary Eleanor Finney	Mary Ravenscroft	Louise Floyd
Ruth Joyce	Fannie Hodnette	Annie Belle Gates
Louise Floyd	Martha Dean	Ruth Hurd
Nina Culley	Frances Jones	Mattie Hyde
Margaret Tamsett	Christine Greer	Hazel McLendon
Ruth Hurd	Sara Christenberry	Catherine Smith
Mattie Hyde	Emma Johnson	Carolyn Slade

Random shots at the teams in action.

Hockey played with the speed of antelopes . . . Amanda means business . . . Shinguards and sticks being distributed . . And a rest period contemplated by Frankie and the camera.

DRIBBLES

COUNCILLOR—GENEVA MYRICK

Putting balls in the basket is only one of the accomplishments of Geneva Myrick. The popularity of the courts last Fall was due in no small part to her efficient management and continuous interest in the sport.

Basketball is the most popular after-school sport on the campus. This year at least 150 students voted that way by coming out regularly for games. A round-robin tournament was played off between classes in which the Juniors again managed to put all the balls in their own basket, and wound up a most successful season.

The first and second varsities met for their battle on the coldest Thanksgiving Day in history. In spite of the monotonous and recurrent habit of the ball's being gone with the wind, the first varsity retrieved it and piled up a decisive winning score with almost no effort at all.

"This year's crop of Freshmen don't seem the same to us"—They show more promise than is usual for beginners and even the all powerful Juniors admitted a bit of misgiving at meeting them. Their first team are: Harriette Donahoo, Helen Young Lewis, Dot McLeod, Nell Snow, Frances Croley, Eva Green, Dorris Pannell, Mary Jo Wesson.

The Seniors' crack team . . . A free—and fuzzy—shot . . . Hand-grenade technique

and PIVOTS

Varsity Team

Margaret Joyce
Carolyn Slade
Sarah Hollis
Martha Nicolson
Mary Eleanor Finney
Mattie Hyde
Frances Croley
Frances Cumbee

THE VARSITY IN ACTION

Hyde
Finney
Nicolson
M. Joyce
Croley
Cumbee
Slade
Hollis

The '37 Varsity Poses

MARY ELEANOR FINNEY
Councillor

Finney has the diamonds well studded every afternoon with embryo Ruths and Gehrigs and—unless prognosticators are badly fooled—the old jinx is going to be lifted on the Faculty tilt this Spring.

DIAMOND DATA

The 1936 Baseball Season was a sure-fire antidote for Spring Fever. The four classes staged a bang-up tournament which ended in a victory for the Sophomores and a supper at camp for the comers-out.

The real event of Spring was the annual battle between the faculty and our varsity—a game like you read about. Mr. Giddens managed the faculty like a professional, and there's no doubt that his team contained talents aplenty. Mr. Kennerly was especially adept at sprinting in two directions at once between second and third and the game would have been dull and sad without Mr. Hicks' incessant and effervescent overflow of baseball lingo and advice.

The team of Cumbee and Nicolson—unbeatable by student adversaries—went down with the rest of a mighty good varsity which was—from the beginning—behind the 8-ball.

The Faculty Team, '36

Martha Nicolson ready and waiting . . . Frankie at the bat—Cap'n Hicks catching . . . Finney and Mr. Rhodes dispute a fine point . . . The Bleachers roar . . . Kennerly, Henning, Brooks and Northpaw James strike a pose—Aren't they just too cute? . . . Frankie winds up and sizes up her batter.

VARSITY

Frances Cumbee
Martha Nicolson
Mattie Hyde
Mildred Baird
Mary Pearl Autrey
Emma Johnson
Nina Culley
Lena Baldwin
Ruth Weaver
Mary Eleanor Finney
Mildred Dewberry
Etna Jackson
Elton Dalier
Grace Wilson

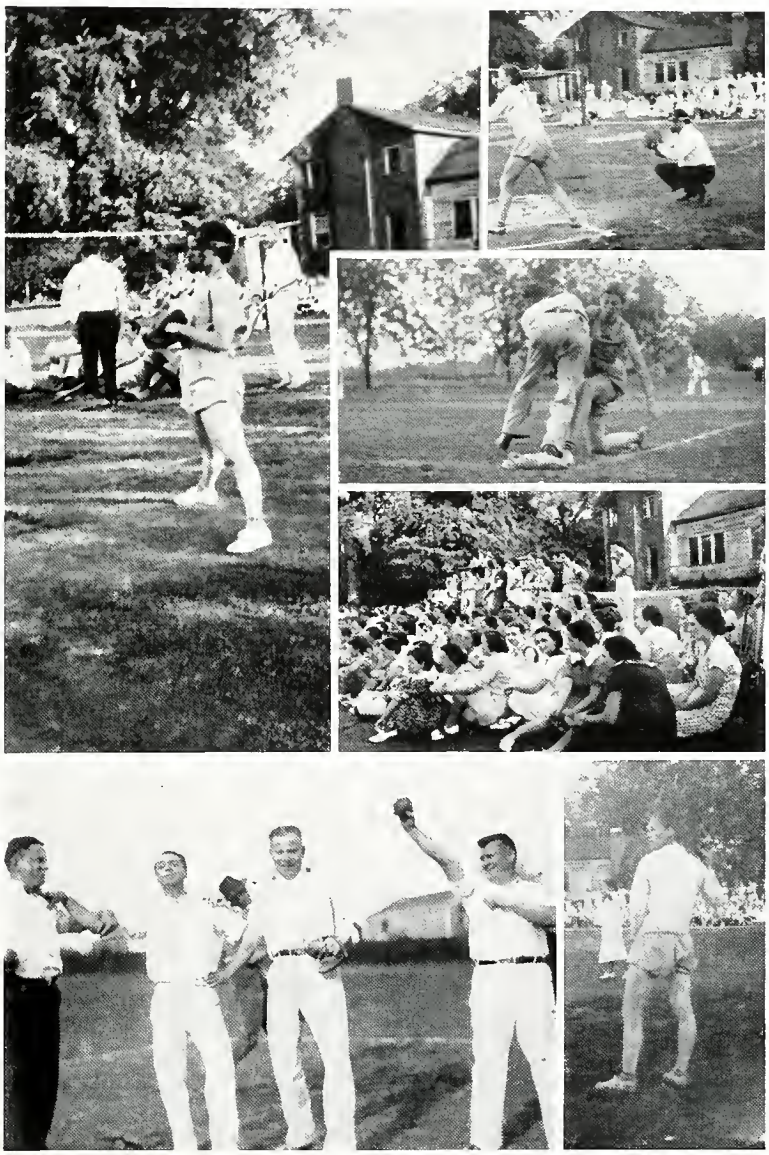

EMMA JOHNSON
Councillor

Emma Johnson is unquestionably the boss of this racket. A doubles champion for three years and a fervent devotee of anything related to tennis, she makes an ideal councillor to arrange the complicated play-offs and challenges of the big Spring tournament.

SETS *and* LOVE SETS

The net season was topped off last Spring by the usual elimination tournaments and the contestants pretty quickly dwindled down to the finals. These finals were exhibitions of hard, fast play. If our memory doesn't play tricks on us, rub-downs were in order during rest periods. Lena and Emma battled themselves into another doubles championship by defeating Louise Jones and Ruby Nell Davis, in straight sets—the third time these two Tildens have triumphed.

Erin Douglas took the singles title, beating Billie Hill, of councillor fame, and is a dangerous contender for the same position this year.

An exhibition match was staged on the lower courts Sports Day by Mr. Harvey Terrell and Mr. Robert Little of Birmingham, both outstanding tennis stars—and our local champions attended en masse to pick up pointers from these imported aces.

The new courts populated

ERIN DOUGLAS
Singles champion, '36

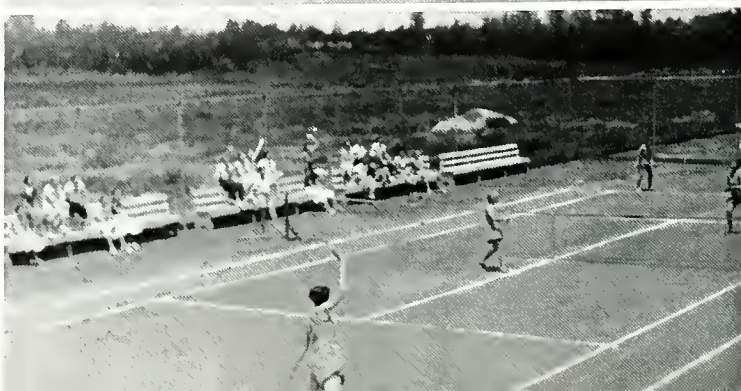

FRANCES JONES
Councillor

As General Manager of the introductory sport of the year, Frances Jones did a bang-up job of persuading people to come play volley ball—and a bang-er up-er job of making them like it.

VOLLEYS *of* 1937

For the first team sport in the fall the Freshmen turned out almost unanimously, bringing to the game two valuable assets in Dorothy McLeod and Harriette Donahoo. The inter-class tournament gave another victory to the Juniors, who were undefeated all season—first and second teams.

Elizabeth Pittman goes into the shoes and duties of Frances Jones as councillor for next year.

VARSITY

Margaret Joyce
Mary Eleanor Finney
Harriette Donahoo
Florence Whigham
Emma Johnson
Martha Nicolson
Frances Cumbee
Sara Hollis

Donahoo volleys a high one . . . Finney just reaches up and there it is . . . Flo takes time out for a Highland Fling.

RUTH RICE
Councillor

As we go to press, the pool is filled with air and bathing suits with moth balls—so we are denied the pleasure of seeing Ruth Rice in action as swimming councillor However, if she directs the affairs of the season and the Festival as well as she swims and dives, there is no doubt about the success of swimming.

IN THE SWIM

DIVING CHAMPIONS

Bet Henderson	1st place
Ruth Rice	2nd place
Lucie Donald	3rd place
Aileen Kersting	4th place

Last year's Swimming Meet—a brilliant display of the very best in form, diving, relays, and speed—was won by the Juniors—this year's Seniors, who plan to do it again. The Freshmen took second place, losing first by only six points, and Ruth Rice came from their ranks as this year's councillor

Bet Henderson's diving was spectacularly terrific and Aileen Kersting, like Spring, wasn't far behind—in fact, she was high-point man for the entire performance. Everybody was invited to enter the meet and class cooperation was especially necessary to win. Outstanding swimmers of the day included Sarah Hollis, Martha Dean, Margaret Joyce, and Ruth Rice—all still with us for another Big Meet this Spring.

The Stunt Swimming exhibited convinced a skeptical audience that a swimmer can go down a lot more than three times and live to tell the tale—especially if said swimmer carries an umbrella.

Fish Out of Water
Last Year's Swimming Meet

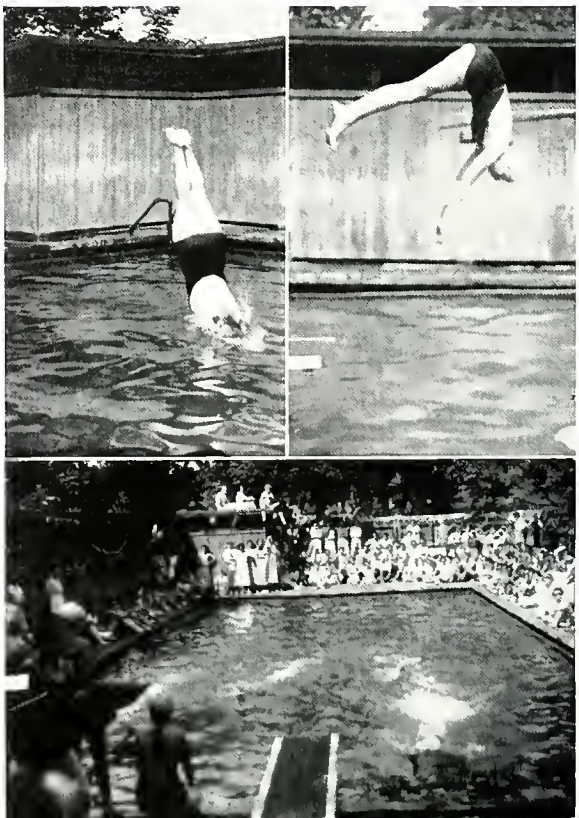

LEMONWOOD & YEW

The Seniors won the inter-class tournament, beating the Sophomores 1189 to 1137—then the whole bevy of Robin Hood's disciples relaxed and gave an exhibition of novelty shooting—and hitting—to end their part of Sports Day. Not content with ordinary targets, these Bow-Peeps punctured balloons and capitals of cities on maps with the greatest of ease and nonchalance—leaving only apples to be conquered this year.

SARA FRANCES WHITESIDE
Councillor

Though Sadie Whiteside's activities have thus far been confined to individual shooting and target riddling, she soon will have charge of the tournaments for Sports Day—which include all those interested in archery—and the National Telegraphic Contest which our teams are steadily learning to take in their stride.

Half the Intercollegiate Team
Sports Day Contests

Archery is a coming sport on this campus. Last year's tournament not only decided who won what locally, but gave individuals and teams a chance to break all former records, which they did. In the National Inter-Collegiate Tournament—78 teams in the United States—Alabama College ranked sixth from the top—with Ann Barr's 427 the highest official score ever shot on the campus.

MARGARET KERSTING
Councillor

Keeper of the keys—that's Margaret Kersting—and she's a most capable person for the job. Week-end parties apply to her for open dates and she straightway signs them up—all the time keeping camp, as a vacation land, in the public eye.

RESORT

For a week-end of true relaxation and getting away from it all, try a sunset trek over the hills not far away to the Athletic Association's Camp House. The five-foot fireplace is worth the trip, and there's space for any number of games—from ping-pong to shuffleboard and checkers. It's a lodge, really, with green, black, and orange furnishings, antlers over the mantel, lights in suspended wagon wheels and a sleeping porch with room for thirty people—who seldom sleep.

The kitchen boasts an electric stove and all the fixin's—and the dining room is a real, virile mess hall with a practically invulnerable linoleum-covered table and benches. It would be hard to say which season of the year is most conducive to visits at camp, but for an all-time average, it's a most awfully popular spot for all of us.

Camp—Inside and Out

PATHFINDING

There are no sit-down strikes on Elsie's hikes—and there's more truth than poetry in that statement. Nobody has time to sit down. There are so many things to see—and do. There are eggs to be handled with care, frying pans to be beaten in haphazard rhythm to those highly involved and difficult arias informing the world that we are now approximately 49 miles removed from our family hearths, and that a certain McDonald, farmer, owned a plantation furnished with great varieties of plants and animals—not to mention a Ford, T-Model; and innumerable streams to be waded and violets to be picked while cameras click on carefully careless poses representing "A Day in the Country".

ELSIE ADAMS
Councillor

Breakfast hikes, supper hikes, and just plain hikes have been more and more popular this year due to Elsie Adams' ability as an organizer—and walker.

The food for these jaunts deserves honorable mention. Even the proverbial picnic ants get in a dither over the steaks cooked on sticks, potatoes roasted in ashes, and eggs in orange peels. Hampers may be heavy going out but they're always empty on the return trip. And the difference it makes in hiking!

Latest approved methods—and chaperons—for hiking . . . The baskets look interesting too.

Sports Day Champs

Members of the A. C. Club are those girls who have made one thousand athletic points —by persistent hard work and play—and have been given the coveted school letter. This year's membership included:

Beverley Lewis	Aileen Kersting
Nina Culley	Martha Dean
Ruth Joyce	Florence Whigham
Frances Cumbee	Mary Eleanor Finney
Emma Johnson	Elsie Adams
Geneva Myrick	Sarah Hollis
Laura Coleman	Mattie Hyde

Nicolson, Cumbee, Finney
Whigham, Adams, Slade

The Sophomore Class walked away with the school cup and their happiness at receiving it speaks for itself in the snap taken directly after the meeting—Elsie's expression to the contrary notwithstanding.

A. C. CLUB

When a letter is won, its owner may, by repeating the thousand points, win a pin—and for still another thousand, she gets a guard. These points are recorded by the Athletic Association and the awards made in the Spring.

At a special convocation last year the Athletic cups were presented—one to the outstanding athlete in each class—and the School one to the class which accumulated the most points in tournaments during the year.

Winners of the cups were:

Senior Class—Eleanor Lewis

Junior Class—Martha Dean

Sophomore Class—Carolyn Slade.

Freshman Class—Ruth Joyce

Pins will be awarded to Frances Cumbee, Carolyn Slade, Elsie Adams, Mattie Hyde, Ruth Joyce, Florence Whigham, Sara Hollis, Mary Eleanor Finney, and Geneva Myrick, while the following energetic students have won their guards: Christine Greer, Emma Johnson, and Margaret Joyce.

Lewis	Myrick	Whigham
Culley	Coleman	Finney
R. Joyce	Kersting	Adams
Cumbee	Dean	Hollis
Johnson	Slade	Hyde

BOOK SIX

Advertisements

A good ad adds—but definitely! Alabama College is advertised by its trained graduates, a song-writer by the number of people who whistle his ballads, and our yearbook patrons by the statements of excellence included in this section of the book. The Staff breathes a fervent "much obliged" to those advertisers who had a hand in filling these pages.

The

Strand Theatre

By Appointment

To

Their Majesties

FACULTY and STUDENTS

of

ALABAMA COLLEGE

For

Distinctive Portraits

☆

Yeager Studio

THE DISTINGUISHED HOME IS BUILT OF BRICK

☆

Colors that never fade but gain in beauty with the years; strength that holds, unimpaired by the flight of time, economy yearly growing more and more apparent; greater safety against fire; the utmost in comfort—all are yours in the brick dwelling, today more widely recognized than ever as the distinguished home.

From the almost endless variety of permanent color tones and textures offered, you may choose those that express your own ideas and individuality. All the colors, all the textures, and all the artistic wall effects that may be employed with safety to the permanent desirability of your home may be had in Brick.

The attractive, dull red brick drives and walks on the campus of Alabama College, pavings of beauty and enduring quality, were made from our superior Brick

☆

MONTEVALLO BRICK & TILE COMPANY

Shipping Point, Aldrich, Ala. MONTEVALLO, ALABAMA

Montgomery's Largest Department Store

MONTGOMERY FAIR

Montgomery, Alabama

GET THE BEST FOR LESS

Quickest Service and Best Values

VEGETABLES OF ALL KINDS

WHOLESALE GROCERS

DOUGLASS BROTHERS

Birmingham, Alabama

IT WON'T BE LONG NOW

(PERHAPS!)

Before long some man will be trusting to your cooking for his health and happiness and the COFFEE you serve will make a lot of difference! Play safe—use the same coffee your college always served you

ROYAL CUP COFFEE

Roasted and Packed by

BATTERTON COFFEE COMPANY

Birmingham, Alabama

"Say It With Food"

WILSON-BROWN COMPANY

FOOD

FOR EVERY OCCASION

WHOLESALE GROCERS

Birmingham, Alabama

Compliments of

HILL
GROCERY
COMPANY

Alabama Owned and Operated

FOOD STORES

Serving the People with Quality
Foods at the Lowest Possible Prices

Compliments of

MONTEVALLO COAL
MINING COMPANY

Producers of

ORIGINAL GENUINE
MONTEVALLO

"The World's Best"

COAL

Mined at Aldrich, Alabama

Pasteurization

makes milk scientifically safe yet does not alter its extraordinary nutritive qualities.

All our products are pasteurized—

MILK
CREAM
BUTTERMILK
BUTTER

FOREMOST
DAIRIES, Inc.

Birmingham, Alabama

L. G. BALFOUR
COMPANY

Attleboro, Massachusetts

Leading Manufacturers of

FRATERNITY AND SORORITY INSIGNIA, CLASS RINGS AND PINS, COMMENCEMENT ANNOUNCEMENTS, DIPLOMAS, CUPS, MEDALS, TROPHIES

Jeweler and Stationer to the

Senior Class of

ALABAMA COLLEGE

MONTEVALLO
DRUG CO.

The one place in Montevallo where girls relax, revive and rejoice!

Let us be gay

where

QUALITY, SERVICE AND COURTESY REIGN SUPREME

After Such
Pleasures

—Clothes, being just as exciting and important after college as they are now, Caheen's will continue to provoke your interest in new fashions—invite your permanent patronage.

CAHEEN'S

A Fashion Center at Birmingham

Compliments

Montevallo's

NEW AND COMPLETE

HARDWARE STORE

WHITE HARDWARE
COMPANY

THE SOUTH'S

LARGEST

INDEPENDENT STEEL

MANUFACTURER

GULF STATES
STEEL COMPANY

Birmingham, Alabama

When in Mobile, Alabama

SHOP AT

BOYD'S

123 Dauphin Street

POPULAR PRICED DRESSES IN ADVANCED SPRING AND SUMMER FASHIONS

When Your Taste is Jaded

We're Nominated

FOR GOOD EATS

Rest-a-While Cafe

Phone 9136

Compliments

ALABASTER LIME COMPANY

Siluria, Alabama

"We have just the thing for everything"

TRY

HOFFMAN'S

Compliments

KEYSTONE LIME WORKS

Siluria, Alabama

COLLEGE GIRLS!

PATRONIZE

THE DOLLAR STORE

and

THE DIXIE STORE

Compliments

NEWALA LIME WORKS

Newala, Ala.

WALTER M. SHAW

District Manager

Mutual Life Ins. Co. of N. Y.

"Life Insurance at its best"

STANLEY PAULGER

PHOTOGRAPHER

9½ Court Square

Phone Cedar 2010

W. A. May & Green

Montgomery, Ala.

South's Largest Distributors

"HIGH GRADE ATHLETIC EQUIPMENT"

KLEIN & SON

JEWELERS

SILVERSMITHS

STATIONERS

Montgomery

ALAGA

THE BROWN PRINTING CO.

PRINTERS

STATIONERS

BINDERS

Montgomery, Alabama

GENERAL ELECTRIC AND HOTPOINT MERCHANDISE PRODUCTS

Refrigerators

Home Laundry Equipment

Radio, Etc.

Matthews Electric Supply Co.

Birmingham, Alabama

W. & W. PICKLE & CANNING CO.

Montgomery, Alabama

ALABAMA GIRL and GREEN-BEAUTY PICKLES

"A Picnic In Every Bottle"

McKesson-Doster-Northington

Birmingham, Alabama

Headquarters for

LABORATORY APPARATUS and CHEMICALS

When Auld Lang Syne is Sung—
and all farewells are said

Don't Forget Your Old Friend Mandy Who Was With You For Four of Your Happiest Years

WADE WOOD
MILLING COMPANY
Birmingham, Alabama

Wood-Fruitticher
Grocery Company
Incorporated

WHOLESALE
GROCERS

2321-2323 First Avenue
Birmingham, Alabama

The
HELBURN COMPANY
HOTEL and RESTAURANT
EQUIPMENT
WARREN DISPLAY CASES and
REFRIGERATORS
FRIGIDAIRE COMMERCIAL
and AIR CONDITIONING
EQUIPMENT
412-420 Montgomery Street
Cedar 2680 Montgomery, Ala.

Printing

When you need PRINTING we will be glad to have an opportunity to serve you.

PHONE 10

MONTEVALLO TIMES
W. M. Wyatt, Publisher

Underwood, Elliott,
Fisher Company

Be Practical as well as
Collegiate and never
be without your

UNDERWOOD "PORTABLE"

Compliments of

DR. FLOYD LACEY, D.D.S.

DR. E. G. GIVHAN, M.D.

WHALEY
FURNITURE CO.

ALABAMA COACHES

YEAR 'ROUND SERVICE

IN

CENTRAL ALABAMA

DELICIOUS and REFRESHING

DRINK

Coca-Cola

IN BOTTLES

Sold Everywhere

COCA-COLA
BOTTLING CO.

Montevallo, Alabama

MONTEVALLO
ICE COMPANY

THE ICE THAT IS MADE
FROM DISTILLED WATER

J. A. Brown, Manager

Montevallo, Alabama

HICK'S BEN
FRANKLIN STORE

FOR

THE LITTLE—AND BIG
THINGS IN LIFE

Montevallo, Alabama

Its Time You Graduated To

Loveman, Joseph & Loeb

BIRMINGHAM

COMPLIMENTS OF

SUNDAY DINNER PRODUCTS
THE BEST-REASONABLY PRICED

SCHLOSS & KAHN

Compliments of
CLANTON WHOLESALE COMPANY
Owners and Operators of:
Montevallo Cash Store
Buck Creek Cash Store
Columbiana Cash Store
Prattville Cash Store
Main Office—Clanton, Ala.

FACULTY AND STUDENTS
WE APPRECIATE YOUR TRADE
WILSON DRUG CO.
"It Must Be Clean"
Montevallo, Ala.
PHONE 41

ALABAMA PACKING CO.
Home of
PANSY BRAND PRODUCTS
Birmingham, Ala.

BROMBERG & CO.
JEWELERS, SILVERSMITHS
218 N. 20th Street
Visit The
BROMBERG GALLERIES
See the Newest in
CHINA, GLASS, LAMPS, FURNITURE, RUGS, INTERIOR DECORATION

THE YOUNG & VANN SUPPLY CO.
INDUSTRIAL SUPPLIES
HEAVY HARDWARE
1725-1731 First Avenue
Birmingham, Alabama

MOLLOY-MADE COVERS
Produced in a plant devoted exclusively to embossed and decorated products by an organization of specialists
THE DAVID J. MOLLOY CO.
2857 North Western Avenue
Chicago, Illinois

THE SOUTH'S
FAVORITES

WARD'S SOFT BUN BREAD

WARD'S SILVER QUEEN
CAKE

For Sale at

YOUR GROCERS

TATUM
CHEVROLET CO.
Incorporated

CHEVROLET

SALES and SERVICE
Montevallo, Alabama

TOWERY MOTOR CO.

Ford

SALES SERVICE
Call us for a Demonstration with no
Oligation on Your Part
Montevallo, Alabama

THE NEWEST IN
COLLEGE SHOES

BERRY'S
1907 3rd Avenue
Birmingham, Alabama

BETTER QUALITY
EXPENSE MINUS
STYLE PLUS
TOPS THEM ALL

ODUM, BOWERS
& WHITE
Birmingham, Alabama

JEAN'S

1927 Second Avenue

Birmingham, Alabama

"GOOD THINGS TO EAT"

AT

HOLCOMBE'S
75—Phone—76
Montevallo, Alabama

Follow the fashion wise to—

THE NEW WILLIAMS

Birmingham's Fashion Center

Birmingham, Alabama

ELLIOTT'S

THE COMPLETE

FOOD STORE

PHONE 92 PHONE 93

MODERN

BEAUTY SHOP

"Achieving the Smartest Finesse"

IN HAIRDRESSING

Call 48 for Appointment

Let Us Help You Look Your Best!

GILBERT'S

READY-TO-WEAR

and

MONTEVALLO

CLEANERS and DYERS

If it can be cleaned

—we will clean it.

Compliments of

JETER

MERCANTILE CO.

THE STORE WHERE

QUALITY PREVAILS

LOWE BROS. PAINTS

PHILIP CAREY ROOFINGS

MATERIAL FOR HOMES

MONTEVALLO

LUMBER CO.

Fred Hardy Frost

JOBE-ROSE

Jewelry Company

JEWELERS AND

SILVERSMITHS

OF QUALITY

1917 Second Ave. Birmingham

We Telegraph Flowers

PARKER'S

Flower Store

PHONE 3—5293

20th Street and 1st Avenue

Birmingham

Ready to Face the World

★ ★ COME WHAT MAY.

CONFIDENCE is the heritage of youth . . . . it is also a fundamental requirement of business . . . . attained by long study, training and experience • We have enjoyed the confidence of yearbook Staffs throughout the country for over thirty years . . . . an accomplishment for which we are truly grateful and justly proud . . . .

★ ★ ★ ★ ★

COLLEGE ANNUAL DIVISION
ALABAMA ENGRAVING COMPANY
BIRMINGHAM

Records.....

OF SCHOOL LIFE FAITHFULLY PORTRAYED WITH PICTURES AND TYPE TO PRESERVE THE TRADITIONS AND INSPIRATION OF THE SCHOOL YEAR

1937

The Paragon Press

PRINTERS · PUBLISHERS · LITHOGRAPHERS

At 14 ADAMS AVE., MONTGOMERY, ALABAMA

OUR ADVERTISERS

Alabaster Lime Works
Alaga Syrup
Alabama Coaches
Alabama Engraving Co.
Alabama Packing Co.

Balfour
Berry's
Boyd's Dress Shop
Bromberg & Co.
Brown, J. A.
Brown Printing Co.

Caheen's
Coca-Cola Bottling Co.
Clanton Wholesale Co.

Dollar Store
Douglass Bros.

Elliott's

Foremost Dairies, Inc.

Gilbert Dry Cleaning Co.
Givhan, Dr. E. G.
Gulf States Steel

Helburn Co.
Hick's Ben Franklin Stores
Hill's Grocery Co.
Hoffman's
Holcombe's

Jobe-Rose
Jeter Mercantile Co.

Keystone Lime Works
Klein & Sons

Lacey, Floyd, M. D.
Loveman's

The David J. Molloy Co.
May & Green

McKesson, Doster & Northington
Mathews Electric Co.
Modern Beauty Parlor
Montevallo Brick & Tile
Montevallo Coal Mining Co.
Montevallo Drug Co.
Montevallo Lumber Co.
Montevallo Times
Montgomery Fair

Newala Lime Works
New Williams

Odum, Bowers & White

The Paragon Press
Parker's Flower Store
Paulger, Stanley

Rest-a-While Cafe
Royal Cup Coffee

Schloss & Kahn
Shaw, Walter
Strand

Tatum Chevrolet Co.
Towery Motor Co.

Underwood-Eliott Fisher

Ward Baking Co.
W. & W. Pickle & Canning Co.
Wade-Wood Milling Co.
Whaley Furniture Co.
White Hardware Co.
Wilson-Brown Co.
Wilson Drug Co.
Wood-Fruitticher

Yeager Studio
Young & Vann

★

Appreciation

Dr. Harman—for his encouragement and blessing. . . . Mr. Wills—who "backed us up." . . . Mr. Dobbins—who didn't censor. . . . Mr. Wise—because he let us win arguments only when we were right. . . . Mr. Faerber—for innumerable telegrams—and a swell layout. Mr. Flinn—whose Press is a Paragon of perfection. . . . Mr. Preiss—who gave us a nickname. . . . Mr. Fitzgerald—because he's an A-1 salesman—and ally. . . . . Eddie Watson—for cashing checks in crises. . . . Virgil Hawkins—without whose help the ad section would be scanty. . . . Mary Hilda Peters—who pounded concrete no end to sell ads. . . . Gay Pearson—whose typing and proof-reading leave nothing to be desired. . . . Chancy and Mattie—for the photographs that make the book—and the grand cooperation that "made" the staff. . . . The *Alabamian* for patience and forbearance with us in the Publications room. . . . And to all our room-mates and real friends who have listened with sympathy to our trials and tribulations.